

PETERSBURG BOROUGH
PARKS AND RECREATION DEPARTMENT

SEWER LINE REPAIR – PETERSBURG COMMUNITY CENTER

CONTRACT DOCUMENTS & SPECIFICATIONS



Little Norway. Big Adventure.

Prepared By:
Stephanie Payne, Director
Petersburg Parks and Recreation
PO Box 329
Petersburg, AK 99833
907-772-5445

May 2023

SEWER LINE REPAIR – PETERSBURG COMMUNITY CENTER
Project Manual Index

- I Invitation To Bid
- II Bidder's Checklist
- III Bid Proposal
- IV Bid Bond
- V Equal Employment Opportunity (EEO)
- VI Non-Collusion Affidavit
- VII Owner-Contractor Agreement
- VIII Contract Performance and Payment Bonds
- IX Minimum Rates of Pay
- X CPSS Special Provisions

PETERSBURG BOROUGH
SEWER LINE REPAIR – PETERSBURG COMMUNITY CENTER

(I)
Invitation to Bid

INVITATION TO BID

Notice is hereby given that the Petersburg Borough will receive sealed bids for the SEWER LINE REPAIR – PETERSBURG COMMUNITY CENTER. The project generally consists of the removal and replacement of sewer line beneath indoor concrete slab floor and into adjoining rooms with plumbing fixtures, as needed. The work will be done indoors with said portion of Community Center closed to the public for duration of project. Approximately 200' of sewer line to be replaced. All building and room finishes are to be saved and replaced as found. Floor finishes will require new and old replacement. The existing excavated material will be stored in the east yard of the project parking lot. This excavated material will be reused in the fill, minus any unsuitable material.

The estimated construction and replacement cost for the base bid is approximately \$415,000. All Work must be completed by September 15, 2023.

Sealed bids will be received by the Petersburg Borough, Post Office Box 329, Petersburg, Alaska 99833, located upstairs in the Municipal Building, 12 South Nordic Drive, Petersburg, Alaska 99833 until 2:00 p.m. prevailing time on Friday, June 16, 2023 at which time the bids will be publicly opened and read aloud in the Assembly Chambers Conference Room.

The Contract Documents may be obtained from the Petersburg Parks and Recreation Office, located at 300 N. Third St., Petersburg, Alaska 99833 (907) 772-3392. A non-refundable fee of \$30.00 made payable to the Petersburg Borough is required for each set of contract documents. Additional charges will be required for special handling or delivery of the documents by means other than first class mail. The Contract Documents may also be downloaded free of charge on the Petersburg Borough website (www.petersburgak.gov) under the sections "How Do I?" then "Bids and RFPs" . Downloading Contract Documents from the Petersburg Borough website requires completing a bid advertisement form to receive changes or addenda. Failure to fill out the form may adversely affect your proposal. It is the Offeror's responsibility to insure that they have received all Addenda affecting this Solicitation.

Petersburg Standard Specifications (CPSS) are available for an additional fee of \$60.00 made payable to the Petersburg Borough or available for free on the Borough's website www.petersburgak.gov. Additional charges will be required for special handling or delivery of the documents by means other than first class mail. All documents may be obtained at the Parks and Recreation office.

Prospective bidders are encouraged to attend a Pre-Bid Conference that will be held in Petersburg on Friday, June 02, 2023, from 1:00 – 2:00 PM at the Assembly Chambers. Attendance by teleconference will be available by calling 1-800-315-6338. Callers will need to enter the following access code: # 94339. Technical questions regarding this project may be direct to the Parks and Recreation Director, Stephanie Payne, (907) 772-5445. She is located at the Petersburg Community Center Aquatic Office, located at 300 N. Third Street, Petersburg, Alaska.

Each bid shall be accompanied by a bid bond, cashier's check or certified check made payable to the Petersburg Borough in the amount of five percent of the total bid price.

The Petersburg Borough reserves the right to reject any or all bids, to waive any informality in a bid, and to make award to the lowest responsive, responsible bidder as it may best serve the interest of the Borough.

Authorized by: Steve Giesbrecht, Borough Manager

PUBLISHED: Juneau Empire 5/20 & 5/27, 6/3 & 6/10. Petersburg Pilot and Ketchikan Daily News; 5/18, 5/25, 6/1, 6/8/2023

**PETERSBURG BOROUGH
SEWER LINE REPAIR – PETERSBURG COMMUNITY CENTER**

(II)

Bidders Checklist

Bidders Checklist
Instructions to Bidder

I. General:

Bidders are advised that notwithstanding any instructions or interferences elsewhere in this Invitation to Bid, only the documents shown and detailed on this sheet need be submitted with and made part of their bid. Other documents may be required to be submitted after bid time, but prior to award. Bidders are hereby advised that failure to submit the documents shown and detailed on this sheet shall be justified for rendering the bid non-responsive. Bidder ranking will be on the lowest responsive Base Bid Proposal.

II. Required documents for bid:

NOTE: The following listed items are required to be completely filled out, signed and submitted with the bid

Bid proposal consisting of pages BP-1 and PB-2. BP-2 must be manually signed.
--

Erasures or other changes made to the Bid Proposal Sheet must be initialized by the person signing the bid.
--

Bid Bond, certified check, cashier's check, money order, or cash shall be submitted with the bid in the amount indicated.
--

Non-Collusion Affidavit

All Addenda issued shall be acknowledged in the space provided on the Bid Proposal sheet or by manually signing the Addenda sheet and submitting it prior to the bid.
--

Equal Employment Opportunity (EEO) Form
--

PETERSBURG BOROUGH
SEWER LINE REPAIR – PETERSBURG COMMUNITY CENTER

(III)
Bid Proposal

**SEWER LINE REPAIR – PETERSBURG COMMUNITY CENTER
BASE BID PROPOSAL**

Pay Item Description	Pay Unit	Appox. Quantity	Unit Price	Amount
			Dollars	Dollars
Mobilization/Demobilization	LS	All Req'd	Lump Sum	
Demolition	LS	All Req'd	Lump Sum	
Excavation	LS	All Req'd	Lump Sum	
Pipe Installation	LS	All Req'd	Lump Sum	
Concrete Repair	LS	All Req'd	Lump Sum	
Casework Restoration	LS	All Req'd	Lump Sum	
Flooring Restoration	LS	All Req'd	Lump Sum	

Total Bid in numbers: _____.

Total Bid in words: _____.

Bidder: _____.

By: _____

(Signature)

(Title)

(Date)

Petersburg Borough
SEWER LINE REPAIR – PETERSBURG COMMUNITY CENTER

Bid Proposal

Bid Proposal

(Certification)

TO: PETERSBURG BOROUGH _____, 202

12 SOUTH NORDIC DRIVE
POST OFFICE BOX 329
PETERSBURG, ALASKA 99833

SUBJECT: Project Title: Sewer Line Repair Project – Petersburg Community Center

Pursuant to and in compliance with subject Invitation to Bid, and other bid documents relating thereto, the bidder hereby proposes to furnish all labor and materials and to perform all work for the construction of the above referenced project in strict accordance with the bid documents at the prices established in the Bid Proposal, Pages BP-1 through BP-2 submitted herewith.

The bidder agrees, if awarded the contract, to commence and complete the work within the time specified in the bid documents. The bidder acknowledges receipt of the following addenda: Addenda No.

_____ Date of _____

Addenda No. _____ Date of _____ Addenda No.

_____ Date of _____ Addenda No.

_____ Date of _____ Enclosed is a Bid Bond in the amount of _____

(Dollar Amount or Percentage of Bid)

Type of Business Organization

The bidder, by checking the applicable box, represents that it operates as () a corporation incorporated under the laws of the State of _____, () an individual, () a partnership, () a non-profit organization, or () a joint venture. If a partnership or joint venture, identify all parties on a separate page.

Bidder/Company Name Alaska Contractor's License
Number: _____

Address of Bidder Employer's Tax Identification
Number: _____

Signature

Phone Number: _____

Name and Title

PETERSBURG BOROUGH
SEWER LINE REPAIR – PETERSBURG COMMUNITY CENTER

(IV)
Bid Bond

Petersburg Borough
SEWER LINE REPAIR – PETERSBURG COMMUNITY CENTER
Bid Bond

KNOW ALL MEN BY THESE PRESENTS, that we, the undersigned _____
_____ as Principal and _____
_____ as Surety, are held and firmly bound unto the PETERSBURG BOROUGH, as Owner in
the penal sum of _____ Dollars, for payment of which sum well and truly to be
made, we hereby jointly and severally bind ourselves, our heirs, executors, administrators, successors and assigns.

Signed this _____ day of _____, 20_____.

The condition of the above obligation is such that whereas the Principal has submitted to the Petersburg Borough, Alaska a
certain Bid, attached hereto and hereby made a part hereof to enter into a contract in writing, for

Petersburg Borough
SEWER LINE REPAIR – PETERSBURG COMMUNITY CENTER

NOW, THEREFORE

- a.) If said Bid shall be rejected, or in the alternate,
 - b.) If said Bid shall be accepted and the Principal shall execute and deliver a contract in the Form of Contract attached hereto (properly completed in accordance with said Bid) and shall furnish a bond for his/her faithful performance of said contract, and a bond for the payment of all persons performing labor, furnishing materials or furnishing equipment in connection therewith, and shall in all other respects perform the agreement created by the acceptance of said Bid,
- then this obligation shall be void, otherwise the same shall remain in force and effect; it being expressly understood and agreed that the liability of the Surety of any and all claims thereunder shall in no event, exceed the penal amount of this obligation as herein stated.

The Surety, for value received, hereby stipulates and agrees that the obligations of said surety and its bond shall be in no way impaired or affected by an extension of the time within which the Owner may accept such Bid; and said Surety does hereby waive notice of any such extension.

PETERSBURG BOROUGH
SEWER LINE REPAIR – PETERSBURG COMMUNITY CENTER

PAGE 2

IN WITNESS WHEREOF, the Principal and Surety have hereunto set their hands and seals, and such of them as are corporations have caused their corporate seals to be hereto affixed and these presents to be signed by their proper officers, and day and year first

Principal

By: _____

Surety

By: _____

(SEAL)

Principal

Surety

**PETERSBURG BOROUGH
SEWER LINE REPAIR – PETERSBURG COMMUNITY CENTER**

**(V)
EQUAL EMPLOYMENT OPPORTUNITY**

STATE OF ALASKA

EQUAL EMPLOYMENT OPPORTUNITY
STATEMENT OF ACKNOWLEDGEMENT

This statement of acknowledgement is required by the Equal Employment Opportunity Regulations of the Secretary of Labor (41 CFR 60-1.7(b)(1)) and must be completed by each Bidder and proposed Subcontractor participating in this contract.

PLEASE CHECK THE APPROPRIATE BOXES

THE Bidder proposed Subcontractor hereby CERTIFIES:

PART A. Bidders and proposed subcontractors with 50 or more employees and a federal contract amounting to \$50,000 or more are required to submit one federal Standard Report Form 100 during each year the two conditions (50 employees and a \$50,000 federal contract) exist.

The company named below (Part C) is exempt from the requirements of submitting the Standard Report Form 100 this year.

NO (go to PART B) YES (go to PART C)

PART B. The company named below (Part C) has submitted the Standard Report Form 100 this year, or intends to at this time.

NO YES

NOTE: Bidders and proposed Subcontractors who file Standard Report Form 100 may also be required to file Form CC-257 Monthly Employment Utilization Report if the project has significant financial impact on a community, or the bidder/subcontractor has signed an agreement to do so. At a minimum, the bidder/subcontractor is required to maintain records which reflect the reporting requirements of CC-257. Standard Report Form 100 and instructions may be obtained by writing to:

EEO-1 Joint Reporting Committee
P.O. Box 19100
Washington, DC 20036-9100
Telephone (866) 286-6440
Email: el.techassistance@eoc.gov

PART C.

Signature of Authorized Representative of Company

Date

Name of Company

(_____)_____
Telephone No.

Address of Company

Zip Code

Project Name

Contract Number

- Joint Reporting Committee
- Equal Employment Opportunity Commission
- Office of Federal Contract Compliance Programs (Labor)

EQUAL EMPLOYMENT OPPORTUNITY

EMPLOYER INFORMATION REPORT EEO-1

Standard Form 100
REV. 01/2005

O.M.B. No. 3045-0007
EEO/FEES 01/2005
100-214

Section A—TYPE OF REPORT

Refer to instructions for number and types of reports to be filed.

1. Indicate by marking in the appropriate box the type of reporting unit for which this copy of the form is submitted (MARK ONLY ONE BOX).

(1) Single-establishment Employer Report

Multi-establishment Employer:

(2) Consolidated Report (Required)

(3) Headquarters Unit Report (Required)

(4) Individual Establishment Report (submit one for each establishment with 50 or more employees)

(5) Special Report

2. Total number of reports being filed by this Company (Answer on Consolidated Report only) _____

Section B—COMPANY IDENTIFICATION (To be answered by all employers)

Section B—COMPANY IDENTIFICATION (To be answered by all employers)					OFFICE USE ONLY
1. Parent Company					
a. Name of parent company (owns or controls establishment in item 2) omit if same as label					a.
Address (Number and street)					b.
City or town		State	ZIP code		c.
2. Establishment for which this report is filed. (Omit if same as label)					
a. Name of establishment					d.
Address (Number and street)		City or Town	County	State	ZIP code
					e.
b. Employer Identification No. (IRS 9-DIGIT TAX NUMBER)					f.
c. Was an EEO-1 report filed for this establishment last year? <input type="checkbox"/> Yes <input type="checkbox"/> No					

Section C—EMPLOYERS WHO ARE REQUIRED TO FILE (To be answered by all employers)

<input type="checkbox"/> Yes	<input type="checkbox"/> No	1. Does the entire company have at least 100 employees in the payroll period for which you are reporting?
<input type="checkbox"/> Yes	<input type="checkbox"/> No	2. Is your company affiliated through common ownership and/or centralized management with other entities in an enterprise with a total employment of 100 or more?
<input type="checkbox"/> Yes	<input type="checkbox"/> No	3. Does the company or any of its establishments (a) have 50 or more employees AND (b) is not exempt as provided by 41 CFR 60-1.5, AND either (1) is a prime government contractor or first-tier subcontractor, and has a contract, subcontract, or purchase order amounting to \$50,000 or more, or (2) serves as a depository of Government funds in any amount or is a financial institution which is an issuing and paying agent for U.S. Savings Bonds and Savings Notes?
If the response to question C-3 is yes, please enter your Dun and Bradstreet identification number (if you have one): <input style="width: 100px;" type="text"/>		

NOTE: If the answer is yes to questions 1, 2, or 3, complete the entire form, otherwise skip to Section G.

Section D-EMPLOYMENT DATA

Employment at this establishment - Report all permanent full- and part-time employees including apprentices and on-the-job trainees unless specifically excluded as set forth in the instructions. Enter the appropriate figures on all lines and in all columns. Blank spaces will be considered as zero.

Job Categories	Number of Employees (Report employees in only one category)														
	Race/Ethnicity														
	Hispanic or Latino		Not-Hispanic or Latino						Female						Total Col A-N
	Male	Female	White	Black or African American	Native Hawaiian or Other Pacific Islander	Asian	Two or more races	White	Black or African American	Native Hawaiian or Other Pacific Islander	Asian	Two or more races	Two or more races		
A	B	C	D	E	F	G	H	I	J	K	L	M	N	O	
Executive/Senior Level Officials and Managers	1.1														
First/Mid-Level Officials and Managers	1.2														
Professionals	2														
Technicians	3														
Sales Workers	4														
Administrative Support Workers	5														
Craft Workers	6														
Operatives	7														
Laborers and Helpers	8														
Service Workers	9														
TOTAL	10														
PREVIOUS YEAR TOTAL	11														

1. Date(s) of payroll period used: _____ (Omit on the Consolidated Report.)

Section E - ESTABLISHMENT INFORMATION (Omit on the Consolidated Report.)

1. What is the major activity of this establishment? (Be specific, i.e., manufacturing steel castings, retail grocer, wholesale plumbing supplies, title insurance, etc. Include the specific type of product or type of service provided, as well as the principal business or industrial activity.)

Section F - REMARKS

Use this item to give any identification data appearing on the last EEO-1 report which differs from that given above, explain major changes in composition of reporting units and other pertinent information.

Section G - CERTIFICATION

Check 1 All reports are accurate and were prepared in accordance with the instructions. (Check on Consolidated Report only.)
 2 This report is accurate and was prepared in accordance with the instructions.

Name of Certifying Official	Title	Signature	Date
Name of person to contact regarding this report	Title	Address (Number and Street)	
City and State	Zip Code	Telephone No. (including Area Code and Extension)	Email Address

All reports and information obtained from individual reports will be kept confidential as required by Section 709(a) of Title VII. WILLFULLY FALSE STATEMENTS ON THIS REPORT ARE PUNISHABLE BY LAW, U.S. CODE, TITLE 18, SECTION 1001

**PETERSBURG BOROUGH
SEWER LINE REPAIR – PETERSBURG COMMUNITY CENTER**

**(VI)
NON – COLLUSION AFFIDAVIT**

**PETERSBURG BOROUGH
SEWER LINE REPAIR – COMMUNITY CENTER**

**(VII)
OWNER – CONTRACTOR AGREEMENT**

PETERSBURG BOROUGH
SEWER LINE REPAIR – COMMUNITY CENTER
OWNER-CONTRACTOR AGREEMENT

AGREEMENT made as of the _____ day of _____ in the year of 20_____.

BETWEEN the Owner: Petersburg Borough
P.O. Box 329
Petersburg, Alaska 99833

and the Contractor:

The Project: Petersburg Borough
Sewer Line Repair – Petersburg Community Center

Owner's Representative: Steve Giesbrecht, Borough Manager
Petersburg Borough

The Owner and the Contractor agree as set forth below:

Article I The Contract Documents

The Contract Documents constitute the entire agreement between the Owner and the Contractor. The Contract Documents consist of the following:

1. Petersburg Borough, Sewer Line Repair – Petersburg Community Center
 - a. Owner - Contractor Agreement
2. Petersburg Borough Standard Specifications (CPSS), 2012, all inclusive.
3. CPSS Special Provisions
4. Sewer Line Repair – Petersburg Community Center, Project Manual all inclusive
5. Sewer Line Repair – Petersburg Community Center, Design Drawings
6. Addenda numbers _____ to _____, inclusive.
7. Change Orders which may be issued after the effective date of this Agreement
8. Bid Proposal
9. Bid Bond

10. Performance and Payment Bonds
11. State of Alaska Laborer's and Mechanic's Minimum Rates of Pay, latest edition at bid
12. EEO Compliance Certificates
13. Notice of Award
14. Notice to Proceed

These form the Contract, and all are as full a part of the Contract as if attached to this Agreement or repeated herein.

Article 2 The Work

The Contractor shall perform all Work required by the Contract Documents for furnishing all labor, materials, equipment, tools, transportation and supplies necessary. All Work shall be in accordance with the project plans and specifications.

Article 3 Times of Commencement and Completion

The Work to be performed under this Contract shall be commenced within ten (10) days following receipt of a written Notice to Proceed.

Substantial completion for all Work shall be achieved not later than August 30, 2023. Final Contract Completion shall be achieved not later than September 15, 2023.

_____, the Contractor, and his Sureties shall be liable for and shall pay the Owner the sum of two hundred dollars (\$200) per calendar day of delay beyond the substantial and final completion dates stipulated above.

Article 4 Contract Sum

The Owner shall pay the Contractor in U.S. funds for the performance of the Work, subject to additions and deductions by change order as provided in the Contract Documents, the contract sum

of _____ (\$ _____).

The contract sum is determined as the total amount bid as shown on the bid proposal attached hereto.

Article 5 Payments

Payments shall be made in accordance with Division 10, Section 10.07 of CPSS.

Article 6 Miscellaneous Provisions

Terms used in this Agreement, which are defined in the Conditions of the Contract, shall have the meanings designated in those Conditions.

This Agreement entered into as of the day and year written above.

OWNER: Petersburg Borough
P. O. Box 329
Petersburg, Alaska 99833

Signed: _____

Title: _____

Date: _____

Notary's Acknowledgment:

Notary Public - State of Alaska
My Commission Expires: _____

SEAL

CONTRACTOR:

Signed: _____

Title: _____

Date: _____

Notary Public - State of Alaska
My Commission Expires: _____

Notary's Acknowledgment:

SEAL

END OF SECTION

PETERSBURG BOROUGH
SEWER LINE REPAIR – PETERSBURG COMMUNITY CENTER

(VIII)
CONTRACT PERFORMANCE AND PAYMENT BOND

PERFORMANCE BOND

KNOW ALL MEN BY THESE PRESENTS:

That we _____, a
(name of contractor)
_____ hereinafter called "Principal" and
(Corporation, Partnership, Individual)
_____ of _____, State of
_____ hereinafter called the "Surety " are held and firmly bound
(Surety)
Unto _____ of
_____ (Owner)
hereinafter called "Owner", in the penal sum of _____

_____ dollars(\$ _____)
in lawful money of the United States, for the payment of which sum well and truly to be made, we
bind ourselves, our heirs, executors, administrators and successors, jointly and severally firmly by
these presents.

THE CONDITION OF THIS OBLIGATION is such that Whereas, the Principal has or is about to
enter into a certain contract with the Owner, a copy of which is hereto attached and made a part
hereof for the construction of:

SEWER LINE REPAIR – PETERSBURG COMMUNITY CENTER

NOW, THEREFORE, if the Principal shall well, truly and faithfully perform its duties, all
undertakings, covenants, terms, conditions and agreements of said contract during the original term
thereof, and any extensions thereof which may be granted by the Owner, with or without notice to the
Surety, and if it shall satisfy all claims and demands incurred under such contract, and shall fully
indemnify and save harmless the Owner from all costs and damages which it may suffer by reason of
failure to do so, and shall reimburse and repay the Owner all outlay and expense which the Owner
may incur in making good any default, then this obligation shall be void; otherwise to remain in full
force and effect.

PROVIDED, FURTHER, that the said Surety, for value received, hereby stipulates and agrees that
no change, extension of time, alteration or addition to the terms of the contract or to the work to be
performed thereunder or the specifications accompanying the same shall in any wise affects its
obligation on this bond, and it does hereby waive notice of any such change, extension of time,
alteration or addition to the terms of the contract or to the work or the specifications.

PERFORMANCE BOND – PAGE 2

PROVIDED, FURTHER, that no final settlement between the Owner and the principal shall abridge the right of any beneficiary thereunder, whose claim may be unsatisfied.

IN WITNESS WHEREOF, this instrument is executed in five (5) counterparts, each one of which shall be deemed an original, this the _____ day of _____, 20_____.

ATTEST:

(Principal)

BY: _____
(Principal's) Corporate Secretary

(Affix CORPORATE SEAL if applicable)

(Address - Zip Code)

Witness as to Principal

Address - Zip Code

(Surety)

ATTEST:

BY: _____
Attorney -in- fact

(Surety) Secretary

Address - Zip Code

(Affix SURETY'S SEAL)

Witness as to Surety

Address - Zip Code

Note: if principal is partnership, all partners must execute bond

PAYMENT BOND

KNOW ALL MEN BY THESE PRESENTS:

That we _____, a
(name of contractor)

_____ hereinafter called "Principal" and
(Corporation, Partnership, Individual)

_____ of _____, State of
(Surety)

_____ hereinafter called the "Surety " are held and firmly bound

unto Borough of Petersburg hereinafter called "Owner", in the penal
sum of _____ dollars

(\$ _____) in lawful money of the United States, for the payment of which sum well
and truly to be made, we bind ourselves, our heirs, executors, administrators and successors, jointly
and severally firmly by these presents.

THE CONDITION OF THIS OBLIGATION is such that Whereas, the Principal has or is about to
enter into a certain contract with the Owner, a copy of which is hereto attached and made a part
hereof for the construction of

SEWER LINE REPAIR – PETERSBURG COMMUNITY CENTER

NOW, THEREFORE, if the Principal shall promptly make payment to all persons, firms,
subcontractors, and corporations furnishing materials for, or performing labor in the prosecution of
the work provided for in such contract, and any authorized extension or modification thereof, including
all amounts due for materials, lubricants, oil, gasoline, coal and coke, repairs on machinery,
equipment and tools consumed or used in connection with the construction of such work, and all
insurance premiums on said work and for all labor performed in such work, whether by
subcontractor or otherwise, then this obligation shall be void: otherwise to remain in full force and
effect.

PROVIDED, FURTHER, that the said Surety, for value received, hereby stipulates and agrees that
no change, extension of time, alteration or addition to the terms of the contract or to the work to be
performed thereunder or the specifications accompanying the same shall in any wise affects its
obligation on this bond, and it does hereby waive notice of any such change, extension of time,
alternation or addition to the terms of the contract or to the work or to the specifications.

PAYMENT BOND – PAGE 2

PROVIDED, FURTHER, that no final settlement between the Owner and the Principal shall abridge the right of any beneficiary thereunder, whose claim may be unsatisfied.

IN WITNESS WHEREOF, this instrument is executed in five (5) counterparts, each one of which shall be deemed an original, this the _____ day of _____, 20_____.

ATTEST:

(Principal's) Corporate Secretary
(Affix CORPORATE SEAL if applicable)

(Principal)

BY: _____

(Address - Zip Code)

Witness as to Principal

Address - Zip Code

ATTEST:

(Surety)

BY: _____
Attorney -in- fact

(Surety) Secretary

Address - Zip Code

(Affix SURETY'S SEAL)

Witness as to Surety

Address - Zip Code

Note: if principal is partnership, all partners must execute bond

PETERSBURG BOROUGH
SEWER LINE REPAIR – PETERSBURG COMMUNITY CENTER

(IX)
MINIMUM RATES OF PAY

MINIMUM RATES OF PAY

- I. General: The Contractor shall be responsible to pay all workers the state rates listed herein.
- II. State: State of Alaska, Department of Labor, Laborers' and Mechanics' Minimum Rates of Pay, AS 36.05.010 and A.S. 36.05.00, Wage and Hour Administration, Pamphlet No. 600, the latest edition published by the State of Alaska, Department of Labor inclusive, are made a part of this Contract by reference. The Contractor is responsible for contacting the Alaska Department of Labor to determine compliance with current regulations prior to bid.
- III. Required Reporting During Contract (to be reported by every Contractor and Subcontractor):
 - A. Before each Friday, each Contractor and Subcontractor must file Certified Payrolls with Statements of Compliance for the previous week. If there was no activity for that week, indicate "No Activity." Indicate "Start" on your first payroll and "Final" on your last payroll for this project. Send to:

Labor Standard & Safety, DOLWD
P.O. Box 111149
1111 8th Street, Rm 302
Juneau, Alaska 99811-1149
(907) 465-4842

Petersburg Borough
Borough Manager
P.O. Box 329
Petersburg, Alaska 99833
(907) 772-5402

- B. Within 10 days of Notice of Award/Notice to Proceed make a list of all Subcontractors. Include their names, address, phone numbers, estimated subcontract amount, and estimated start and finish dates. Send list to both addresses above.
- C. As part of the final payment request package, provide the following:
 - 1. A completed Compliance Certificate and Release form from every Contractor and Subcontractor.
 - 2. A final Subcontractor list complete with final subcontract amounts and including all equipment rentals (with operators.)



MINIMUM RATES OF PAY For Laborers and Mechanics

Effective April 1, 2023

Issue 46

PAMPHLET No. 600

Title 36. Public Contracts
AS 36.05

DEPARTMENT OF LABOR
AND WORKFORCE DEVELOPMENT

Wage and Hour

- This page intentionally left blank -



THE STATE
of **ALASKA**
GOVERNOR MIKE DUNLEAVY

Department of Labor and Workforce Development

Office of the Commissioner

Post Office Box 111149
Juneau, Alaska 99811
Main: 907.465.2700
fax: 907.465-2784

April 1, 2023

TO ALL CONTRACTING AGENCIES:

At the Alaska Department of Labor and Workforce Development our goal is putting Alaskans to work. This pamphlet is designed to help contractors awarded public construction contracts understand the most significant laws of the State of Alaska pertaining to prevailing wage.

This pamphlet identifies current prevailing wage rates for public construction contracts (any construction projects awarded for the State of Alaska or its political subdivisions, such as local governments and certain non-profit organizations). Because these rates may change in a subsequent determination, please be sure you are using the appropriate rates. The rates published in this edition become effective April 1, 2023.

The prevailing wage rates contained in this pamphlet are applicable to public construction projects with a final bid date of April 11, 2023, or later. As the law now provides, these rates will remain stable during the life of a contract or for 24 calendar months, whichever is shorter. **The 24-month period begins on the date the prime contract is awarded.** Upon expiration of the initial 24-month period, the latest wage rates issued by the department shall become effective for a subsequent 24-month period or until the original contract is completed, whichever occurs first. This process shall be repeated until the original contract is completed.

The term "original contract" means the signed contract that resulted from the original bid and any amendments, including changes of work scope, additions, extensions, change orders, and other instruments agreed to by the parties that have not been subject to subsequent open bid procedures.

If a higher federal rate is required due to partial federal funding or other federal participation, the higher rate must be paid.

For additional copies of this pamphlet go to: <http://labor.state.ak.us/lss/pamp600.htm>

For questions regarding prevailing wage or employment preference requirements, please contact the nearest Wage and Hour office. These offices are listed on Page x.

Sincerely,

A handwritten signature in black ink that reads "Catherine Muñoz".

Catherine Muñoz
Acting Commissioner

- This page intentionally left blank -

Table of Contents

Excerpts from Alaska Law

Sec. 36.05.005. Applicability.....	iv
Sec. 36.05.010. Wage rates on public construction.....	iv
Sec. 36.05.040. Filing schedule of employees, wages paid and other information.....	iv
Sec. 36.05.045. Notice of work and completion; withholding of payment.....	iv
Sec. 36.05.060. Penalty for violation of this chapter.....	v
Sec. 36.05.070. Wage rates in specifications and contracts for public works.....	v
Sec. 36.05.080. Failure to pay agreed wages.....	v
Sec. 36.05.090. Payment of wages from withheld payments and listing contractors who violate contracts.....	v
Sec. 36.05.900. Definition.....	vi

Excerpts from Alaska Administrative Code

8 AAC 30.051. Purpose.....	vi
8 AAC 30.052. Board and lodging; remote sites.....	vi
8 AAC 30.054. Per diem instead of board and lodging.....	vi
8 AAC 30.056. Alternative arrangement.....	vii
8 AAC 30.900. General definitions (selected excerpts).....	vii

Additional Information

Per Diem.....	vii
Laborer Classification Clarification.....	viii
Apprentice Rates.....	viii
Fringe Benefit Plans.....	viii
Special Prevailing Wage Rate Determination.....	ix
Alaska Employment Preference Information.....	ix
Labor Standards and Safety Notice Requests.....	x
Debarment List.....	x

Wage Rates Pages 1-26

Shipyard Rate Addendum.....Pages 27

Note to Readers: The statutes and administrative regulations listed in this publication were taken from the official codes, as of the effective date of the publication. However, there may be errors or omissions that have not been identified and changes that occurred after the publication was printed. This publication is intended as an informational guide only and is not intended to serve as a precise statement of the statutes and regulations of the State of Alaska. To be certain of current laws and regulations, please refer to the official codes.

EXCERPTS FROM ALASKA LAW

Sec. 36.05.005. Applicability.

This chapter applies only to a public construction contract that exceeds \$25,000.

Sec. 36.05.010. Wage rates on public construction.

A contractor or subcontractor who performs work on a public construction contract in the state shall pay not less than the current prevailing rate of wages for work of a similar nature in the region in which the work is done. The current prevailing rate of wages is that contained in the latest determination of prevailing rate of wages issued by the Department of Labor and Workforce Development at least 10 days before the final date for submission of bids for the contract. The rate shall remain in effect for the life of the contract or for 24 calendar months, whichever is shorter. At the end of the initial 24-month period, if new wage determinations have been issued by the department, the latest wage determination shall become effective for the next 24-month period or until the contract is completed, whichever occurs first. This process shall be repeated until the contract is completed.

Sec. 36.05.040. Filing schedule of employees, wages paid, and other information.

All contractors or subcontractors who perform work on a public construction contract for the state or for a political subdivision of the state shall, before the Friday of every second week, file with the Department of Labor and Workforce Development a sworn affidavit for the previous reporting period, setting out in detail the number of persons employed, wages paid, job classification of each employee, hours worked each day and week, and other information on a form provided by the Department of Labor and Workforce Development.

Sec. 36.05.045. Notice of work and completion; withholding of payment.

- (a) Before commencing work on a public construction contract, the person entering into the contract with a contracting agency shall designate a primary contractor for purposes of this section. Before work commences, the primary contractor shall file a notice of work with the Department of Labor and Workforce Development. The notice of work must list work to be performed under the public construction contract by each contractor who will perform any portion of work on the contract and the contract price being paid to each contractor. The primary contractor shall pay all filing fees for each contractor performing work on the contract, including a filing fee based on the contract price being paid for work performed by the primary contractor's employees. The filing fee payable shall be the sum of all fees calculated for each contractor. The filing fee shall be one percent of each contractor's contract price. The total filing fee payable by the primary contractor under this subsection may not exceed \$5,000. In this subsection, "contractor" means an employer who is using employees to perform work on the public construction contract under the contract or a subcontract.
- (b) Upon completion of all work on the public construction contract, the primary contractor shall file with the Department of Labor and Workforce Development a notice of completion together with payment of any additional filing fees owed due to increased contract amounts. Within 30 days after the department's receipt of the primary contractor's notice of completion, the department shall inform the contracting agency of the amount, if any, to be withheld from the final payment.
- (c) A contracting agency
 - (1) may release final payment of a public construction contract to the extent that the agency has received verification from the Department of Labor and Workforce Development that
 - (A) the primary contractor has complied with (a) and (b) of this section;
 - (B) the Department of Labor and Workforce Development is not conducting an investigation under this title; and
 - (C) the Department of Labor and Workforce Development has not issued a notice of a violation of this chapter to the primary contractor or any other contractors working on the public construction contract; and

- (2) shall withhold from the final payment an amount sufficient to pay the department's estimate of what may be needed to compensate the employees of any contractors under investigation on this construction contract, and any unpaid filing fees.
- (d) The notice and filing fee required under (a) of this section may be filed after work has begun if
 - (1) The public construction contract is for work undertaken in immediate response to an emergency; and
 - (2) The notice and fees are filed not later than 14 days after the work has begun.
- (e) A false statement made on a notice required by this section is punishable under AS 11.56.210.

Sec. 36.05.060. Penalty for violation of this chapter.

A contractor who violates this chapter is guilty of a misdemeanor and upon conviction is punishable by a fine of not less than \$100 nor more than \$1,000, or by imprisonment for not less than 10 days nor more than 90 days, or by both. Each day a violation exists constitutes a separate offense.

Sec. 36.05.070. Wage rates in specifications and contracts for public works.

- (a) The advertised specifications for a public construction contract that requires or involves the employment of mechanics, laborers, or field surveyors must contain a provision stating the minimum wages to be paid various classes of laborers, mechanics, or field surveyors and that the rate of wages shall be adjusted to the wage rate under AS 36.05.010.
- (b) Repealed by §17 ch 142 SLA 1972.
- (c) A public construction contract under (a) of this section must contain provisions that
 - (1) the contractor or subcontractors of the contractor shall pay all employees unconditionally and not less than once a week;
 - (2) wages may not be less than those stated in the advertised specifications, regardless of the contractual relationship between the contractor or subcontractors and laborers, mechanics, or field surveyors;
 - (3) the scale of wages to be paid shall be posted by the contractor in a prominent and easily accessible place at the site of the work;
 - (4) the state or a political subdivision shall withhold so much of the accrued payments as is necessary to pay to laborers, mechanics, or field surveyors employed by the contractor or subcontractors the difference between
 - (A) the rates of wages required by the contract to be paid laborers, mechanics, or field surveyors on the work; and
 - (B) the rates of wages in fact received by laborers, mechanics, or field surveyors.

Sec. 36.05.080. Failure to pay agreed wages.

Every contract within the scope of AS 36.05.070 shall contain a provision that if it is found that a laborer, mechanic, or field surveyor employed by the contractor or subcontractor has been or is being paid a rate of wages less than the rate of wages required by the contract to be paid, the state or its political subdivision may, by written notice to the contractor, terminate the contractor's right to proceed with the work or the part of the work for which there is a failure to pay the required wages and to prosecute the work to completion by contract or otherwise, and the contractor and the contractor's sureties are liable to the state or its political subdivision for excess costs for completing the work.

Sec. 36.05.090. Payment of wages from withheld payments and listing contractors who violate contracts.

- (a) The state disbursing officer in the case of a state public construction contract and the local fiscal officer in the case of a political subdivision public construction contract shall pay directly to laborers, mechanics, or field surveyors from accrued payments withheld under the terms of the contract the wages due laborers, mechanics, or field surveyors under AS 36.05.070.
- (b) The state disbursing officer or the local fiscal officer shall distribute to all departments of the state government and to all political subdivisions of the state a list giving the names of persons who have disregarded their obligations to employees. A person appearing on this list and a firm, corporation, partnership, or association in which the person has an interest may not work as a contractor or

subcontractor on a public construction contract for the state or a political subdivision of the state until three years after the date of publication of the list. If the accrued payments withheld under the contract are insufficient to reimburse all the laborers, mechanics, or field surveyors with respect to whom there has been a failure to pay the wages required under AS 36.05.070, the laborers, mechanics, or field surveyors have the right of action or intervention or both against the contractor and the contractor's sureties conferred by law upon persons furnishing labor or materials, and in the proceedings it is not a defense that the laborers, mechanics, or field surveyors accepted or agreed to accept less than the required rate of wages or voluntarily made refunds.

Sec. 36.05.900. Definition.

In this chapter, "contracting agency" means the state or a political subdivision of the state that has entered into a public construction contract with a contractor.

EXCERPTS FROM ALASKA ADMINISTRATIVE CODE

Notice: Regulations relating to board and lodging and per diem went into effect on November 25, 2018. The new regulations are excerpted here

8 AAC 30.051. Purpose. The purpose of 8 AAC 30.052 – 8 AAC 30.056 is to ensure that wages paid to laborers, mechanics, and field surveyors do not fall below the prevailing rate of pay.

8 AAC 30.052. Board and lodging; remote sites. (a) A contractor on a public construction project located 65 or more road miles from the international airport closest to the project area in either Fairbanks, Juneau, or Anchorage, or that is inaccessible by road in a two-wheel drive vehicle, shall provide adequate board and lodging to each laborer, mechanic, or field surveyor while the person is employed on the project. If commercial lodging facilities are not available, the contractor shall provide temporary lodging facilities. Lodging facilities must comply with all applicable state and federal laws. For a highway project, the location of the project is measured from the midpoint of the project.

(b) A contractor is not required to provide board and lodging:

- (1) to a laborer, mechanic, or field surveyor who is a domiciled resident of the project area; or
- (2) on a laborer, mechanic, or field surveyor's scheduled days off, when the person can reasonably travel between the project and the person's permanent residence; for the purposes of this paragraph, "scheduled day off" means a day in which a person does not perform work on-site, is not required to remain at or near the job location for the benefit of the contractor, and is informed of the day off at least seven days before the day off.

(c) Upon a contractor's written request, the commissioner may waive the requirements of (a) of this section where:

- (1) the project is inaccessible by road in a two-wheel drive vehicle, but the laborer, mechanic, or field surveyor can reasonably travel between the project and the person's permanent residence within one hour; or
- (2) a laborer, mechanic, or field surveyor is not a domiciled resident of the project area, but has established permanent residence, with the intent to remain indefinitely, within 65 road miles of the project, or for a highway project, the mid-point of the project.

8 AAC 30.054. Per diem instead of board and lodging. (a) A contractor may pay a laborer, mechanic, or field surveyor per diem instead of providing board and lodging, when the following conditions are met:

- (1) the department determines that per diem instead of board and lodging is an established practice for the work classification; the department shall publish and periodically revise its determinations in the pamphlet *Laborers and Mechanics Minimum Rates of Pay*;
- (2) the contractor pays each laborer, mechanic, or field surveyor the appropriate per diem rate as published and periodically revised in the pamphlet *Laborers and Mechanics Minimum Rates of Pay*; and

(3) the contractor pays the per diem to each laborer, mechanic, or field surveyor on the same day that wages are paid.

(b) A contractor may not pay per diem instead of board and lodging on a highway project located

- (1) west of Livengood on the Elliot Highway, AK-2;
- (2) on the Dalton Highway, AK-11;
- (3) north of milepost 20 on the Taylor Highway, AK-5;
- (4) east of Chicken on the Top of the World Highway; or
- (5) south of Tetlin Junction to the Alaska-Canada border on the Alaska Highway, AK-2.

8 AAC 30.056. Alternative arrangement. Upon a contractor's written request, the commissioner may approve an alternative board and lodging or per diem arrangement, provided

- (1) the arrangement does not reduce the laborer, mechanic, or field surveyor's wages below the prevailing wage rate; and
- (2) the laborer, mechanic, or field surveyor voluntarily enters into and signs the written arrangement; a labor organization representing laborers, mechanics, or field surveyors may enter into the written agreement on their behalf.

8 AAC 30.900. General definitions (selected excerpts only):

In this chapter and in AS 36

(22) "domiciled resident" means a person living within 65 road miles of a public construction project, or in the case of a highway project, the mid-point of the project, for at least 12 consecutive months prior to the award of the public construction project;

(23) "employed on the project" means the time period from the date the laborer, mechanic, or field surveyor first reports on-site to the project through the final date the person reports on-site to the project.

ADDITIONAL INFORMATION

PER DIEM

Notice: New regulations relating to board and lodging and per diem went into effect on November 25, 2018. The regulations provide a comprehensive set of requirements for the provision of board and lodging or per diem for workers on remote projects. Please refer to Alaska Administrative Code 8 AAC Chapter 30 and read the chapter carefully.

The Alaska Department of Labor and Workforce Development has determined that per diem is an established work practice for certain work classifications. These classifications are indicated throughout the Pamphlet by an asterisk (*) under the classification title. If all of the conditions of 8 AAC 30.054 are met, an employer may pay workers in these classifications per diem instead of providing board and lodging on a remote project.

Per Diem Rate: As of May 1st, 2019, the minimum per diem rate is \$100.00 per day, or part thereof, the worker is employed on the project. In the event that a contractor provides lodging facilities, but no meals, the department will accept a payment of \$48 per day for meals to meet the per diem requirements.

LABORER CLASSIFICATION CLARIFICATION

The laborer rates categorized in class code S1201-S1206 apply in one area of Alaska; the area that is south of N63 latitude and west of W138 Longitude. The laborer rates categorized in class code N1201-N1206 apply in two areas of Alaska; the Alaska areas north of N63 latitude and east of W138 longitude. The following graphic representations should assist with clarifying the applicable wage rate categories:

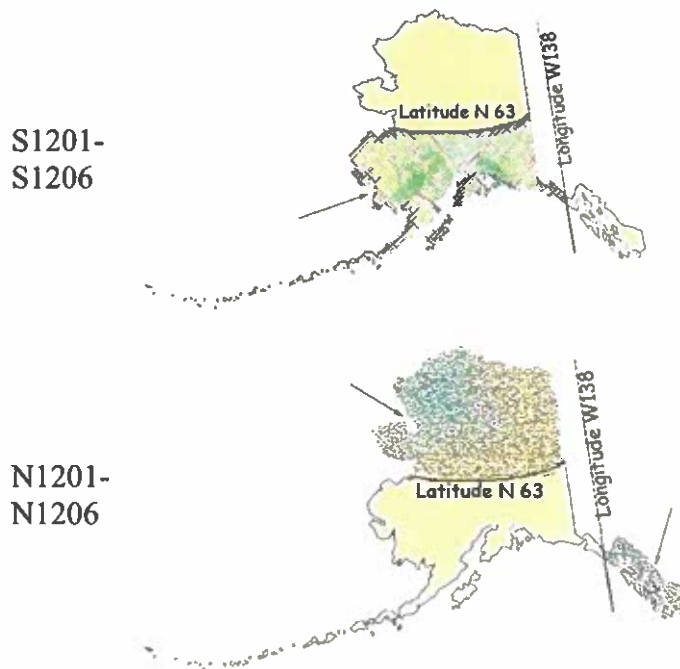

APPRENTICE RATES

Apprentice rates at less than the minimum prevailing rates may be paid to apprentices according to an apprentice program which has been registered and approved by the Commissioner of the Alaska Department of Labor and Workforce Development in writing or according to a bona fide apprenticeship program registered with the U.S. Department of Labor, Office of Apprenticeship Training. **Any employee listed on a payroll at an apprentice wage rate who is not registered as above shall be paid the journeyman prevailing minimum wage in that work classification.** Wage rates are based on prevailing crew makeup practices in Alaska and apply to work performed regardless of either the quality of the work performed by the employee or the titles or classifications which may be assigned to individual employees.

FRINGE BENEFIT PLANS

Contractors/subcontractors may compensate fringe benefits to their employees in any one of three methods. The fringe benefits may be paid into a union trust fund, into an approved benefit plan, or paid directly on the paycheck as gross wages.

Where fringe benefits are paid into approved plans, funds, or programs including union trust funds, the payments must be contributed at least monthly. If contractors submit their own payroll forms and are paying fringe benefits into approved plans, funds, or programs, the employer's certification must include, in addition to those requirements of 8 AAC 30.020(c), a statement that fringe benefit payments have been or will be paid at least monthly. Contractors who pay fringe benefits to a plan must ensure the plan is one approved by the Internal Revenue Service and that the plan meets the requirements of 8 AAC 30.025 (eff. 3/2/08) in order for payments to be credited toward the prevailing wage obligation.

SPECIAL PREVAILING WAGE RATE DETERMINATION

Special prevailing wage rate determinations may be requested for special projects or a special worker classification if the work to be performed does not conform to traditional public construction for which a prevailing wage rate has been established under 8 AAC 30.050(a) of this section. Requests for special wage rate determinations must be in writing and filed with the Commissioner at least 30 days before the award of the contract. An applicant for a special wage rate determination shall have the responsibility to support the necessity for the special rate. An application for a special wage rate determination filed under this section must contain:

- (1) a specification of the contract or project on which the special rates will apply and a description of the work to be performed;
- (2) a brief narrative explaining why special wage rates are necessary;
- (3) the job class or classes involved;
- (4) the special wage rates the applicant is requesting, including survey or other relevant wage data to support the requested rates;
- (5) the approximate number of employees who would be affected; and
- (6) any other information which might be helpful in determining if special wage rates are appropriate.

Requests made pursuant to the above should be addressed to:

Director
Alaska Department of Labor and Workforce Development
Labor Standards and Safety Division
Wage and Hour
P.O. Box 111149
Juneau, AK 99811-1149
-or-
Email: statewide.wagehour@alaska.gov

EMPLOYMENT PREFERENCE INFORMATION

In October 2019, the Alaska Attorney General issued a formal opinion stating that the Alaska Statutes 36.10.150 of the State's 90% Employment Preference law, also known as the Alaska Resident Hire law, violates both the U.S. and Alaska Constitutions. As a result, the state has stopped all enforcement activity.

A copy of the Attorney General opinion is found here:

http://law.alaska.gov/pdf/opinions/opinions_2019/19-005_AK-hire.pdf

**Alaska Department of Labor and Workforce Development
Labor Standards and Safety Division
Wage and Hour**

Web site: <http://labor.state.ak.us/lss/pamp600.htm>

Anchorage

1251 Muldoon Road, Suite 113
Anchorage, Alaska 99504-2098
Phone: (907) 269-4900

Email:
statewide.wagehour@alaska.gov

Juneau

PO Box 111149
Juneau, Alaska 99811
Phone: (907) 465-4842

Email:
statewide.wagehour@alaska.gov

Fairbanks

Regional State Office Building
675 7th Ave., Station J-1
Fairbanks, Alaska 99701-4593
Phone: (907) 451-2886

Email:
statewide.wagehour@alaska.gov

LABOR STANDARDS AND SAFETY NOTICE REQUESTS

If you would like to receive Wage and Hour or Mechanical Inspection **regulation notices** or **publications information**, they are available via electronic mail, by signing up in the GovDelivery System, <https://public.govdelivery.com/accounts/AKDOL/subscriber/new> and selecting topics *LSS – Wage and Hour – Forms and Publications*, *LSS – Mechanical Inspection Regulations*, or *LSS – Wage and Hour Regulations*.

Publications are also available online at <http://labor.alaska.gov/lss/home.htm>

DEBARMENT LIST

AS 36.05.090(b) states that “the state disbursing officer or the local fiscal officer shall distribute to all departments of the state government and to all political subdivisions of the state a list giving the names of persons who have disregarded their obligations to employees.”

A person appearing on the following debarment list and a firm, corporation, partnership, or association in which the person has an interest may not work as a contractor or subcontractor on a public construction contract for the state or a political subdivision of the state for three years from the date of debarment.

Company Name

Debarment Expires

No companies are currently debarred.

Laborers' & Mechanics' Minimum Rates of Pay

Class Code	Classification of Laborers & Mechanics	BHR	H&W	PEN	TRN	Other Benefits	THR
------------	--	-----	-----	-----	-----	----------------	-----

Boilermakers

*See per diem note on last page

A0101	Boilermaker (journeyman)	48.15	8.57	18.40	2.15	VAC 4.25 SAF 0.34	81.86
--------------	--------------------------	-------	------	-------	------	----------------------	-------

Bricklayers & Blocklayers

*See per diem note on last page

A0201	Blocklayer	42.01	9.00	10.20	0.62	L&M 0.20	62.03
--------------	------------	-------	------	-------	------	----------	-------

Bricklayer
Marble or Stone Mason
Refractory Worker (Firebrick, Plastic, Castable, and Gunitite Refractory Applications)
Terrazzo Worker
Tile Setter

A0202	Tuck Pointer Caulker	42.01	9.00	10.20	0.62	L&M 0.20	62.03
--------------	----------------------	-------	------	-------	------	----------	-------

Cleaner (PCC)

A0203	Marble & Tile Finisher	35.84	9.00	10.20	0.62	L&M 0.20	55.86
--------------	------------------------	-------	------	-------	------	----------	-------

Terrazzo Finisher

A0204	Torginal Applicator	35.84	9.00	10.20	0.62	L&M 0.20	55.86
--------------	---------------------	-------	------	-------	------	----------	-------

Carpenters, Region I (North of 63 latitude)

*See per diem note on last page

N0301	Carpenter (journeyman)	43.34	10.35	15.82	1.75	L&M 0.20 SAF 0.20	71.66
--------------	------------------------	-------	-------	-------	------	----------------------	-------

Lather/Drywall/Acoustical

Carpenters, Region II (South of N63 latitude)

*See per diem note on last page

S0301	Carpenter (journeyman)	43.34	10.35	16.36	1.75	L&M 0.20 SAF 0.20	72.20
--------------	------------------------	-------	-------	-------	------	----------------------	-------

Lather/Drywall/Acoustical

Cement Masons

*See per diem note on last page

Wage benefits key: BHR=basic hourly rate; H&W=health and welfare; IAF=industry advancement fund; LEG=legal fund; L&M=labor/management fund; PEN=pension fund; SAF=safety; SUI=supplemental unemployment insurance; S&L=SUI & LEG combined; TRN=training; THR=total hourly rate; VAC=vacation

Cement Masons

*See per diem note on last page

							L&M	
A0401	Group I, including:	44.43	8.80	11.80	1.53	0.10		66.66
	Application of Sealing Compound							
	Application of Underlayment							
	Building, General							
	Cement Finisher							
	Cement Mason (journeyman)							
	Concrete							
	Concrete Paving							
	Concrete Polishing							
	Concrete Repair							
	Curb & Gutter, Sidewalk							
	Curing of All Concrete							
	General Concrete Pour Tender							
	Grouting & Caulking of Tilt-Up Panels							
	Grouting of All Plates							
	Patching Concrete							
	Screed Pin Setter							
	Screeder or Rodder							
	Spackling/Skim Coating							
A0402	Group II, including:	44.43	8.80	11.80	1.53	0.10	L&M	66.66
	Form Setter							
A0403	Group III, including:	44.43	8.80	11.80	1.53	0.10	L&M	66.66
	Concrete Saw Cutter Operator (All Control Joints and Self-powered)							
	Curb & Gutter Machine							
	Floor Grinder							
	Pneumatic Power Tools							
	Power Chipping & Bushing							
	Sand Blasting Architectural Finish							
	Screed & Rodding Machine Operator							
	Troweling Machine Operator (all concrete surfaces)							
A0404	Group IV, including:	44.43	8.80	11.80	1.53	0.10	L&M	66.66
	Acoustical or Imitation Acoustical Finish							
	Application of All Composition Mastic							
	Application of All Epoxy Material							
	Application of All Plastic Material							
	Finish Colored Concrete							
	Gunite Nozzleman							
	Hand Powered Grinder							

Wage benefits key: BHR= basic hourly rate; H&W=health and welfare; IAF= industry advancement fund; LEG=legal fund; L&M=labor/management fund; PEN=pension fund; SAF=safety; SUI= supplemental unemployment insurance; S&L=SUI & LEG combined; TRN=training; THR=total hourly rate; VAC=vacation

Class Code	Classification of Laborers & Mechanics	BHR	H&W	PEN	TRN	Other	Benefits	THR
------------	--	-----	-----	-----	-----	-------	----------	-----

Cement Masons

*See per diem note on last page

A0404	Group IV, including:	44.43	8.80	11.80	1.53		L&M 0.10	66.66
--------------	----------------------	-------	------	-------	------	--	------------------------	-------

Preparing, scratching and browsing of all ceilings and walls, finished with terrazo or tile
Tunnel Worker

A0405	Group V, including:	44.43	8.80	11.80	1.53		L&M 0.10	66.66
--------------	---------------------	-------	------	-------	------	--	------------------------	-------

Casting and finishing
EIFS Systems
Finishing of all interior and exterior plastering
Fireproofing (Pryocrete, Cafco, Albi-Clad, sprayed fiberglass)
Gypsum, Portland Cement
Kindred material and products
Operation and control of all types of plastering machines, including power tools and floats, used by the industry
Overcoating and maintenance of interior/exterior plaster surfaces
Plasterer
Veneer plastering process (Rapid Plaster, U.S.G. "Imperial Systems", and Pabcoat Systems")
Venetian plaster and color-integrated Italian/Middle-Eastern line plaster

Culinary Workers

A0501	Baker/Cook	29.95	7.53	8.68			LEG	46.16
--------------	------------	-------	------	------	--	--	------------	-------

A0503	General Helper	25.82	7.53	8.68			LEG	42.03
--------------	----------------	-------	------	------	--	--	------------	-------

Housekeeper
Janitor
Kitchen Helper

A0504	Head Cook	29.95	7.53	8.68			LEG	46.16
--------------	-----------	-------	------	------	--	--	------------	-------

A0505	Head Housekeeper	26.20	7.53	8.68			LEG	42.41
--------------	------------------	-------	------	------	--	--	------------	-------

Head Kitchen Help

Dredgemen

*See per diem note on last page

A0601	Assistant Engineer	46.91	11.40	14.75	1.00		L&M 0.10	0.05	74.21
--------------	--------------------	-------	-------	-------	------	--	------------------------	------	-------

Craneman

Wage benefits key: BHR=basic hourly rate; H&W=health and welfare; IAF=industry advancement fund; LEG=legal fund; L&M=labor/management fund; PEN=pension fund; SAF=safety; SUI=supplemental unemployment insurance; S&L=SUI & LEG combined; TRN=training; THR=total hourly rate; VAC=vacation

Class Code	Classification of Laborers & Mechanics	BHR	H&W	PEN	TRN	Other	Benefits	THR
------------	--	-----	-----	-----	-----	-------	----------	-----

Dredgemen
*See per diem note on last page

A0601	Assistant Engineer	46.91	11.40	14.75	1.00		L&M	74.21
	Electrical Generator Operator (primary pump/power barge/dredge)							
	Engineer							
	Welder							
A0602	Assistant Mate (deckhand)	45.65	11.40	14.75	1.00		L&M	72.95
A0603	Fireman	46.13	11.40	14.75	1.00		L&M	73.43
A0605	Leverman Clamshell	49.64	11.40	14.75	1.00		L&M	76.94
A0606	Leverman Hydraulic	47.74	11.40	14.75	1.00		L&M	75.04
A0607	Mate & Boatman	46.91	11.40	14.75	1.00		L&M	74.21
A0608	Oiler (dredge)	46.13	11.40	14.75	1.00		L&M	73.43

Electricians
*See per diem note on last page

A0701	Inside Cable Splicer	44.44	14.40	14.22	0.95		L&M	LEG	74.41
A0702	Inside Journeyman Wireman, including: Technicians (including use of drones in electrical construction)	44.44	14.40	14.22	0.95		L&M	LEG	74.41
A0703	Power Cable Splicer	65.19	14.40	19.15	0.95		L&M	LEG	100.09
A0704	Tele Com Cable Splicer	52.53	14.40	17.98	0.95		L&M	LEG	86.26
A0705	Power Journeyman Lineman, including: Power Equipment Operator Technician (including use of drones in electrical construction)	63.44	14.40	19.09	0.95		L&M	LEG	98.28
A0706	Tele Com Journeyman Lineman, including: Technician (including use of drones in telecommunications construction) Tele Com Equipment Operator	50.78	14.40	17.92	0.95		L&M	LEG	84.45

Wage benefits key: BHR= basic hourly rate; H&W=health and welfare; IAF=industry advancement fund; LEG=legal fund; L&M=labor/management fund; PEN=pension fund; SAF=safety; SUI= supplemental unemployment insurance; S&L=SUI & LEG combined; TRN=training; THR=total hourly rate; VAC=vacation

Electricians
*See per diem note on last page

A0707	Straight Line Installer - Repairman	50.78	14.40	17.92	0.95	L&M 0.25	LEG 0.15	84.45
A0708	Powderman	61.44	14.40	19.03	0.95	L&M 0.25	LEG 0.15	96.22
A0710	Material Handler	28.07	14.02	5.84	0.15	L&M 0.15	LEG 0.15	48.38
A0712	Tree Trimmer Groundman	31.78	14.40	14.30	0.15	L&M 0.15	LEG 0.15	60.93
A0713	Journeyman Tree Trimmer	40.71	14.40	14.57	0.15	L&M 0.15	LEG 0.15	70.13
A0714	Vegetation Control Sprayer	44.26	14.40	14.68	0.15	L&M 0.15	LEG 0.15	73.79
A0715	Inside Journeyman Communications CO/PBX	44.44	14.40	14.22	0.95	L&M 0.25	LEG 0.15	74.41

Elevator Workers
*See per diem note on last page

A0802	Elevator Constructor	46.08	16.07	20.56	0.70	L&M 1.00	VAC 5.11	89.52
A0803	Elevator Constructor Mechanic	65.83	16.07	20.56	0.70	L&M 1.00	VAC 7.30	111.46

Heat & Frost Insulators/Asbestos Workers
*See per diem note on last page

A0902	Asbestos Abatement-Mechanical Systems	41.35	9.24	11.12	1.50	IAF 0.14	LML 0.05	63.40
A0903	Asbestos Abatement/General Demolition All Systems	41.35	9.24	11.12	1.50	IAF 0.14	LML 0.05	63.40
A0904	Insulator, Group II	41.35	9.24	11.12	1.50	IAF 0.14	LML 0.05	63.40
A0905	Fire Stop	41.35	9.24	11.12	1.50	IAF 0.14	LML 0.05	63.40

Ironworkers
*See per diem note on last page

A1101	Ironworkers, including:	41.49	9.91	24.95	0.77	L&M 0.20	IAF 0.24	77.56
-------	-------------------------	-------	------	-------	------	----------	----------	-------

Wage benefits key: BHR= basic hourly rate; H&W=health and welfare; IAF= industry advancement fund; LEG= legal fund; L&M= labor/management fund; PEN= pension fund; SAF= safety; SUI= supplemental unemployment insurance; S&L= SUI & LEG combined; TRN=training; THR=total hourly rate; VAC=vacation

IronWorkers
*See per diem note on last page

						L&M	IAF	
A1101	Ironworkers, including:	41.49	9.91	24.95	0.77	0.20	0.24	77.56
	Bender Operators							
	Bridge & Structural							
	Hangar Doors							
	Hollow Metal Doors							
	Industrial Doors							
	Machinery Mover							
	Ornamental							
	Reinforcing							
	Rigger							
	Sheeter							
	Signalman							
	Stage Rigger							
	Toxic Haz-Mat Work							
	Welder							

						L&M	IAF	
A1102	Helicopter	42.49	9.91	24.95	0.77	0.20	0.24	78.56
	Helicopter (used for rigging and setting)							
	Tower (energy producing windmill type towers to include nacelle and blades)							

						L&M	IAF	
A1103	Fence/Barrier Installer	37.99	9.91	24.95	0.77	0.20	0.24	74.06

						L&M	IAF	
A1104	Guard Rail Layout Man	38.73	9.91	24.95	0.77	0.20	0.24	74.80

						L&M	IAF	
A1105	Guard Rail Installer	38.99	9.91	24.95	0.77	0.20	0.24	75.06

Laborers (The Alaska areas north of N63 latitude and east of W138 longitude)
*See per diem note on last page

						L&M	LEG	
N1201	Group I, including:	36.00	9.55	21.16	1.65	0.30	0.20	68.86
	Asphalt Worker (shovelman, plant crew)							
	Brush Cutter							
	Camp Maintenance Laborer							
	Carpenter Tender or Helper							
	Choke Setter, Hook Tender, Rigger, Signalman							
	Concrete Labor (curb & gutter, chute handler, curing, grouting, screeding)							
	Crusher Plant Laborer							
	Demolition Laborer							

Wage benefits key: BHR=basic hourly rate; H&W=health and welfare; IAF=industry advancement fund; LEG=legal fund; L&M=labor/management fund; PEN=pension fund; SAF=safety; SUI-supplemental unemployment insurance; S&L=SUI & LEG combined; TRN=training; THR=total hourly rate; VAC=vacation

Laborers (The Alaska areas north of N63 latitude and east of W138 longitude)

*See per diem note on last page

					L&M	LEG	
N1201	Group I, including:	36.00	9.55	21.16	1.65	0.30	0.20 68.86
	Ditch Digger						
	Dumpman						
	Environmental Laborer (hazard/toxic waste, oil spill)						
	Fence Installer						
	Fire Watch Laborer						
	Flagman						
	Form Stripper						
	General Laborer						
	Guardrail Laborer, Bridge Rail Installer						
	Hydro Seeder Nozzleman						
	Laborer, Building						
	Landscaper or Planter						
	Laying of Mortarless Decorative Block (retaining walls, flowered decorative block 4 feet or less - highway or landscape work)						
	Material Handler						
	Pneumatic or Power Tools						
	Portable or Chemical Toilet Serviceman						
	Pump Man or Mixer Man						
	Railroad Track Laborer						
	Sandblast, Pot Tender						
	Saw Tender						
	Slurry Work						
	Steam Cleaner Operator						
	Steam Point or Water Jet Operator						
	Storm Water Pollution Protection Plan Worker (SWPPP Worker - erosion and sediment control Laborer)						
	Tank Cleaning						
	Utiliwalk & Utilidor Laborer						
	Watchman (construction projects)						
	Window Cleaner						

					L&M	LEG	
N1202	Group II, including:	37.00	9.55	21.16	1.65	0.30	0.20 69.86
	Burning & Cutting Torch						
	Cement or Lime Dumper or Handler (sack or bulk)						
	Certified Erosion Sediment Control Lead (CESCL Laborer)						
	Choker Splicer						
	Chucktender (wagon, air-track & hydraulic drills)						
	Concrete Laborer (power buggy, concrete saws, pumpcrete nozzleman, vibratorman)						
	Culvert Pipe Laborer						
	Cured Inplace Pipelayer						

Wage benefits key: BHR=basic hourly rate; H&W=health and welfare; IAF=industry advancement fund; LEG=legal fund; L&M=labor/management fund; PEN=pension fund; SAF=safety; SUI=supplemental unemployment insurance; S&L=SUI & LEG combined; TRN=training; THR=total hourly rate; VAC=vacation

Laborers (The Alaska areas north of N63 latitude and east of W138 longitude)

*See per diem note on last page

						L&M	LEG	
N1202	Group II, including:	37.00	9.55	21.16	1.65	0.30	0.20	69.86
	Environmental Laborer (asbestos, marine work)							
	Floor Preparation, Core Drilling							
	Foam Gun or Foam Machine Operator							
	Green Cutter (dam work)							
	Gunite Operator							
	Hod Carrier							
	Jackhammer/Chipping Gun or Pavement Breaker							
	Laser Instrument Operator							
	Laying of Mortarless Decorative Block (retaining walls, flowered decorative block over 4 feet - highway or landscape work)							
	Mason Tender & Mud Mixer (sewer work)							
	Pilot Car							
	Pipelayer Helper							
	Plasterer, Bricklayer & Cement Finisher Tender							
	Powderman Helper							
	Power Saw Operator							
	Railroad Switch Layout Laborer							
	Sandblaster							
	Scaffold Building & Erecting							
	Sewer Caulker							
	Sewer Plant Maintenance Man							
	Thermal Plastic Applicator							
	Timber Faller, Chainsaw Operator, Filer							
	Timberman							
N1203	Group III, including:	37.90	9.55	21.16	1.65	0.30	0.20	70.76
	Bit Grinder							
	Camera/Tool/Video Operator							
	Guardrail Machine Operator							
	High Rigger & Tree Topper							
	High Scaler							
	Multiplate							
	Plastic Welding							
	Slurry Seal Squeegee Man							
	Traffic Control Supervisor							
	Welding Certified (in connection with laborer's work)							
N1204	Group IIIA	41.78	9.55	21.16	1.65	0.30	0.20	74.64
	Asphalt Raker, Asphalt Belly Dump Lay Down							
	Drill Doctor (in the field)							

Wage benefits key: BHR= basic hourly rate; H&W= health and welfare; IAF= industry advancement fund; LEG= legal fund; L&M= labor/management fund; PEN= pension fund, SAF= safety; SUI= supplemental unemployment insurance; S&L= SUI & LEG combined; TRN= training; THR= total hourly rate; VAC= vacation

Laborers (The Alaska areas north of N63 latitude and east of W138 longitude)

*See per diem note on last page

						L&M	LEG	
N1204	Group IIIA	41.78	9.55	21.16	1.65	0.30	0.20	74.64

- Driller (including, but not limited to wagon drills, air-track drills, hydraulic drills)
- Pioneer Drilling & Drilling Off Tugger (all type drills)
- Pipelayers
- Powderman (Employee Possessor)
- Storm Water Pollution Protection Plan Specialist (SWPPP Specialist)
- Traffic Control Supervisor, DOT Qualified

						L&M	LEG	
N1205	Group IV	25.57	9.55	21.16	1.65	0.30	0.20	58.43

- Final Building Cleanup
- Permanent Yard Worker

						L&M	LEG	
N1206	Group IIIB	47.36	5.50	21.16	1.65	0.30	0.20	76.17

- Driller (including, but not limited to wagon drills, air-track drills, hydraulic drills)(over 5,000 hours)
- Federal Powderman (Responsible Person in Charge)
- Grade Checking (setting or transferring of grade marks, line and grade, GPS, drones)
- Pioneer Drilling & Drilling Off Tugger (all type drills)(over 5,000 hours)
- Stake Hopper

Laborers (The area that is south of N63 latitude and west of W138 longitude)

*See per diem note on last page

						L&M	LEG	
S1201	Group I, including:	36.00	9.55	21.16	1.65	0.30	0.20	68.86

- Asphalt Worker (shovelman, plant crew)
- Brush Cutter
- Camp Maintenance Laborer
- Carpenter Tender or Helper
- Choke Setter, Hook Tender, Rigger, Signalman
- Concrete Labor (curb & gutter, chute handler, curing, grouting, screeding)
- Crusher Plant Laborer
- Demolition Laborer
- Ditch Digger
- Dumpman
- Environmental Laborer (hazard/toxic waste, oil spill)
- Fence Installer
- Fire Watch Laborer
- Flagman

Wage benefits key: BHR=basic hourly rate; H&W=health and welfare; IAF=industry advancement fund; LEG=legal fund; L&M=labor/management fund; PEN=pension fund; SAF=safety; SUI=supplemental unemployment insurance; S&L=SUI & LEG combined; TRN=training; THR=total hourly rate; VAC=vacation

Laborers (The area that is south of N63 latitude and west of W138 longitude)

*See per diem note on last page

					L&M	LEG	
S1201	Group I, including:	36.00	9.55	21.16	1.65	0.30	0.20 68.86
	Form Stripper						
	General Laborer						
	Guardrail Laborer, Bridge Rail Installer						
	Hydro Seeder Nozzleman						
	Laborer, Building						
	Landscaper or Planter						
	Laying of Mortarless Decorative Block (retaining walls, flowered decorative block 4 feet or less - highway or landscape work)						
	Material Handler						
	Pneumatic or Power Tools						
	Portable or Chemical Toilet Serviceman						
	Pump Man or Mixer Man						
	Railroad Track Laborer						
	Sandblast, Pot Tender						
	Saw Tender						
	Slurry Work						
	Steam Cleaner Operator						
	Steam Point or Water Jet Operator						
	Storm Water Pollution Protection Plan Worker (SWPPP Worker - erosion and sediment control Laborer)						
	Tank Cleaning						
	Utiliwalk & Utilidor Laborer						
	Watchman (construction projects)						
	Window Cleaner						
S1202	Group II, including:	37.00	9.55	21.16	1.65	0.30	0.20 69.86
	Burning & Cutting Torch						
	Cement or Lime Dumper or Handler (sack or bulk)						
	Certified Erosion Sediment Control Lead (CESCL Laborer)						
	Choker Splicer						
	Chucktender (wagon, air-track & hydraulic drills)						
	Concrete Laborer (power buggy, concrete saws, pumpcrete nozzleman, vibratorman)						
	Culvert Pipe Laborer						
	Cured Inplace Pipelayer						
	Environmental Laborer (asbestos, marine work)						
	Floor Preparation, Core Drilling						
	Foam Gun or Foam Machine Operator						
	Green Cutter (dam work)						
	Gunite Operator						
	Hod Carrier						

Wage benefits key: BHR=basic hourly rate; H&W=health and welfare; IAF=industry advancement fund; LEG=legal fund; L&M=labor/management fund; PEN=pension fund; SAF=safety; SUI=supplemental unemployment insurance; S&L=SUI & LEG combined; TRN=training; THR=total hourly rate; VAC=vacation

Laborers (The area that is south of N63 latitude and west of W138 longitude)
 *See per diem note on last page

					L&M	LEG	
S1202	Group II, including:	37.00	9.55	21.16	1.65	0.30	0.20 69.86
	Jackhammer/Chipping Gun or Pavement Breaker						
	Laser Instrument Operator						
	Laying of Mortarless Decorative Block (retaining walls, flowered decorative block over 4 feet - highway or landscape work)						
	Mason Tender & Mud Mixer (sewer work)						
	Pilot Car						
	Pipelayer Helper						
	Plasterer, Bricklayer & Cement Finisher Tender						
	Powderman Helper						
	Power Saw Operator						
	Railroad Switch Layout Laborer						
	Sandblaster						
	Scaffold Building & Erecting						
	Sewer Caulker						
	Sewer Plant Maintenance Man						
	Thermal Plastic Applicator						
	Timber Faller, Chainsaw Operator, Filer						
	Timberman						

					L&M	LEG	
S1203	Group III, including:	37.90	9.55	21.16	1.65	0.30	0.20 70.76
	Bit Grinder						
	Camera/Tool/Video Operator						
	Guardrail Machine Operator						
	High Rigger & Tree Topper						
	High Scaler						
	Multiplate						
	Plastic Welding						
	Slurry Seal Squeegee Man						
	Traffic Control Supervisor						
	Welding Certified (in connection with laborer's work)						

					L&M	LEG	
S1204	Group IIIA	41.78	9.55	21.16	1.65	0.30	0.20 74.64
	Asphalt Raker, Asphalt Belly Dump Lay Down						
	Drill Doctor (in the field)						
	Driller (including, but not limited to wagon drills, air-track drills, hydraulic drills)						
	Pioneer Drilling & Drilling Off Tugger (all type drills)						
	Pipelayers						
	Powderman (Employee Possessor)						
	Storm Water Pollution Protection Plan Specialist (SWPPP Specialist)						

Wage benefits key: BHR=basic hourly rate, H&W=health and welfare; IAF=industry advancement fund; LEG=legal fund; L&M=labor/management fund; PEN=pension fund; SAF=safety; SUI=supplemental unemployment insurance; S&L=SUI & LEG combined; TRN=training; THR=total hourly rate; VAC=vacation

Laborers (The area that is south of N63 latitude and west of W138 longitude)

*See per diem note on last page

S1204	Group IIIA	41.78	9.55	21.16	1.65	L&M	LEG	74.64
--------------	------------	-------	------	-------	------	----------------	------------	-------

Traffic Control Supervisor, DOT Qualified

S1205	Group IV	25.57	9.55	21.16	1.65	L&M	LEG	58.43
--------------	----------	-------	------	-------	------	----------------	------------	-------

Final Building Cleanup
Permanent Yard Worker

S1206	Group IIIB	47.36	5.50	21.16	1.65	L&M	LEG	76.17
--------------	------------	-------	------	-------	------	----------------	------------	-------

Driller (including, but not limited to wagon drills, air-track drills, hydraulic drills)(over 5,000 hours)
Federal Powderman (Responsible Person in Charge)
Grade Checking (setting or transferring of grade marks, line and grade, GPS, drones)
Pioneer Drilling & Drilling Off Tugger (all type drills)(over 5,000 hours)
Stake Hopper

Millwrights

*See per diem note on last page

A1251	Millwright (journeyman)	46.48	10.35	12.87	1.10	L&M	0.05	71.25
--------------	-------------------------	-------	-------	-------	------	----------------	------	-------

A1252	Millwright Welder	47.48	10.35	12.87	1.10	L&M	0.05	72.25
--------------	-------------------	-------	-------	-------	------	----------------	------	-------

Painters, Region I (North of N63 latitude)

*See per diem note on last page

N1301	Group I, including:	36.08	9.27	15.10	1.08	L&M	0.07	61.60
--------------	---------------------	-------	------	-------	------	----------------	------	-------

Brush
General Painter
Hand Taping
Hazardous Material Handler
Lead-Based Paint Abatement
Roll

N1302	Group II, including:	36.60	9.27	15.10	1.08	L&M	0.07	62.12
--------------	----------------------	-------	------	-------	------	----------------	------	-------

Bridge Painter
Epoxy Applicator
General Drywall Finisher
Hand/Spray Texturing
Industrial Coatings Specialist

Wage benefits key: BHR= basic hourly rate; H&W=health and welfare; IAF= industry advancement fund; LEG=legal fund; L&M=labor/management fund; PEN=pension fund; SAF=safety; SUI= supplemental unemployment insurance; S&L= SUI & LEG combined; TRN=training; THR=total hourly rate; VAC=vacation

Painters, Region I (North of N63 latitude)

*See per diem note on last page

						L&M	
N1302	Group II, including:	36.60	9.27	15.10	1.08	0.07	62.12
	Machine/Automatic Taping						
	Pot Tender						
	Sandblasting						
	Specialty Painter						
	Spray						
	Structural Steel Painter						
	Wallpaper/Vinyl Hanger						

N1304	Group IV, including:	42.74	9.27	18.21	1.05	0.05	71.32
	Glazier						
	Storefront/Automatic Door Mechanic						

N1305	Group V, including:	39.86	9.27	5.00	1.10	0.10	55.33
	Carpet Installer						
	Floor Coverer						
	Heat Weld/Cove Base						
	Linoleum/Soft Tile Installer						

N1306	Group VI, including:	50.44	10.23	5.00	1.10	0.10	66.87
	Traffic Control Striper						

Painters, Region II (South of N63 latitude)

*See per diem note on last page

						L&M	
S1301	Group I, including :	33.22	9.27	15.95	1.08	0.07	59.59
	Brush						
	General Painter						
	Hand Taping						
	Hazardous Material Handler						
	Lead-Based Paint Abatement						
	Roll						
	Spray						

						L&M	
S1302	Group II, including :	34.47	9.27	15.95	1.08	0.07	60.84
	General Drywall Finisher						
	Hand/Spray Texturing						
	Machine/Automatic Taping						
	Wallpaper/Vinyl Hanger						

Wage benefits key: BHR=basic hourly rate; H&W=health and welfare; IAF=industry advancement fund; LEG=legal fund, L&M=labor/management fund; PEN=pension fund; SAF=safety; SUI=supplemental unemployment insurance; S&L=SUI & LEG combined; TRN=training; THR=total hourly rate; VAC=vacation

Painters, Region II (South of N63 latitude)
 *See per diem note on last page

S1303	Group III, including :	34.57	9.27	15.95	1.08		L&M 0.07	60.94
--------------	------------------------	-------	------	-------	------	--	------------------------	-------

- Bridge Painter
- Epoxy Applicator
- Industrial Coatings Specialist
- Pot Tender
- Sandblasting
- Specialty Painter
- Structural Steel Painter

S1304	Group IV, including:	42.95	9.27	17.25	1.08		L&M 0.07	70.62
--------------	----------------------	-------	------	-------	------	--	------------------------	-------

- Glazier
- Storefront/Automatic Door Mechanic

S1305	Group V, including:	39.86	9.27	5.00	1.10		L&M 0.10	55.33
--------------	---------------------	-------	------	------	------	--	------------------------	-------

- Carpet Installer
- Floor Coverer
- Heat Weld/Cove Base
- Linoleum/Soft Tile Installer

S1306	Group VI, including:	50.44	10.23	5.00	1.10		0.10	66.87
--------------	----------------------	-------	-------	------	------	--	------	-------

- Traffic Control Striper

Piledrivers
 *See per diem note on last page

A1401	Piledriver	43.34	10.35	15.82	1.75		L&M 0.20	IAF 0.20	71.66
--------------	------------	-------	-------	-------	------	--	------------------------	--------------------	-------

- Assistant Dive Tender
- Carpenter/Piledriver
- Rigger
- Sheet Stabber
- Skiff Operator

A1402	Piledriver-Welder/Toxic Worker	44.34	10.35	15.82	1.75		L&M 0.20	IAF 0.20	72.66
--------------	--------------------------------	-------	-------	-------	------	--	------------------------	--------------------	-------

A1403	Remotely Operated Vehicle Pilot/Technician	47.65	10.35	15.82	1.75		L&M 0.20	IAF 0.20	75.97
--------------	--	-------	-------	-------	------	--	------------------------	--------------------	-------

- Single Atmosphere Suit, Bell or Submersible Pilot

A1404	Diver (working) **See note on last page	87.45	10.35	15.82	1.75		L&M 0.20	IAF 0.20	115.77
--------------	---	-------	-------	-------	------	--	------------------------	--------------------	--------

Wage benefits key: BHR=basic hourly rate; H&W=health and welfare; IAF=industry advancement fund; LEG=legal fund, L&M=labor/management fund; PEN=pension fund; SAF=safety; SUI=supplemental unemployment insurance; S&L= SUI & LEG combined; TRN=training; THR=total hourly rate; VAC=vacation

Piledrivers
*See per diem note on last page

						L&M	IAF	
A1405	Diver (standby) **See note on last page	47.65	10.35	15.82	1.75	0.20	0.20	75.97
A1406	Dive Tender **See note on last page	46.65	10.35	15.82	1.75	0.20	0.20	74.97
A1407	Welder (American Welding Society, Certified Welding Inspector)	48.90	10.35	15.82	1.75	0.20	0.20	77.22

Plumbers, Region I (North of N63 latitude)
*See per diem note on last page

						L&M	S&L	
N1501	Journeyman Pipefitter	46.06	11.75	17.45	1.50	0.75		77.51
	Plumber							
	Welder							

Plumbers, Region II (South of N63 latitude)
*See per diem note on last page

						L&M		
S1501	Journeyman Pipefitter	41.00	11.88	15.27	1.55	0.20		69.90
	Plumber							
	Welder							

Plumbers, Region IIA (1st Judicial District)
*See per diem note on last page

						L&M		
X1501	Journeyman Pipefitter	41.50	13.67	11.75	2.70	0.24		69.86
	Plumber							
	Welder							

Power Equipment Operators
*See per diem note on last page

						L&M		
A1601	Group I, including:	47.74	11.40	14.75	1.00	0.10	0.05	75.04
	Asphalt Roller: Breakdown, Intermediate, and Finish							
	Back Filler							
	Barrier Machine (Zipper)							
	Beltcrete with Power Pack & similar conveyors							
	Bending Machine							
	Boat Coxswain							
	Bulldozer							
	Cableways, Highlines & Cablecars							

Wage benefits key: BHR=basic hourly rate; H&W=health and welfare; IAF=industry advancement fund; LEG=legal fund; L&M=labor/management fund; PEN=pension fund; SAF=safety; SUI=supplemental unemployment insurance; S&L=SUI & LEG combined; TRN=training; THR=total hourly rate; VAC=vacation

Power Equipment Operators

*See per diem note on last page

						L&M		
A1601	Group I, including:	47.74	11.40	14.75	1.00	0.10	0.05	75.04
	Cleaning Machine							
	Coating Machine							
	Concrete Hydro Blaster							
	Cranes (45 tons & under or 150 feet of boom & under (including jib & attachments))							
	(a) Hydralifts or Transporters, (all track or truck type)							
	(b) Derricks							
	(c) Overhead							
	Crushers							
	Deck Winches, Double Drum							
	Ditching or Trenching Machine (16 inch or over)							
	Drag Scraper, Yarder, and similar types							
	Drilling Machines, Core, Cable, Rotary and Exploration							
	Finishing Machine Operator, Concrete Paving, Laser Screed, Sidewalk, Curb & Gutter Machine							
	Grade Checker and/or Line and Grade including Drone							
	Helicopters							
	Hover Craft, Flex Craft, Loadmaster, Air Cushion, All-Terrain Vehicle, Rollagon, Bargecable, Nodwell, & Snow Cat							
	Hydro Ax, Feller Buncher & similar							
	Hydro Excavation (Vac-Truck and Similar)							
	Loaders (2 1/2 yards through 5 yards, including all attachments):							
	(a) Forklifts (with telescopic boom & swing attachment)							
	(b) Front End & Overhead, (2-1/2 yards through 5 yards)							
	(c) Loaders, (with forks or pipe clamp)							
	(d) Loaders, (elevating belt type, Euclid & similar types)							
	Material Transfer Vehicle (Elevating Grader, Pickup Machine, and similar types)							
	Mechanic, Welder, Bodyman, Electrical, Camp & Maintenance Engineer							
	Micro Tunneling Machine							
	Mixers: Mobile type with hoist combination							
	Motor Patrol Grader							
	Mucking Machine: Mole, Tunnel Drill, Horizontal/Directional Drill Operator and/or Shield							
	Off-Road Hauler (including Articulating and Haul Trucks)							
	Operator on Dredges							
	Piledriver Engineer, L.B. Foster, Puller or similar paving breaker							
	Plant Operator (Asphalt & Concrete)							
	Power Plant, Turbine Operator 200 k.w & over (power plants or combination of power units over 300 k.w.)							
	Remote Controlled Equipment							
	Scraper (through 40 yards)							

Wage benefits key: BHR=basic hourly rate; H&W=health and welfare; IAF=industry advancement fund; LEG=legal fund; L&M=labor/management fund; PEN=pension fund, SAF=safety; SUI=supplemental unemployment insurance, S&L=SUI & LEG combined, TRN=training; THR=total hourly rate; VAC=vacation

Power Equipment Operators

*See per diem note on last page

							L&M		
A1601	Group I, including:		47.74	11.40	14.75	1.00	0.10	0.05	75.04
	Service Oiler/Service Engineer								
	Shot Blast Machine								
	Shovels, Backhoes, Excavators with all attachments, and Gradealls (3 yards & under)								
	Sideboom (under 45 tons)								
	Sub Grader (Gurries & similar types)								
	Tack Tractor								
	Truck Mounted Concrete Pump, Conveyor/Tele-belt, & Creter								
	Wate Kote Machine								

							L&M		
A1602	Group IA, including:		49.64	11.40	14.75	1.00	0.10	0.05	76.94
	Camera/Tool/Video Operator (Slipline)								
	Certified Welder, Electrical Mechanic, Camp Maintenance Engineer, Mechanic (over 10,000 hours)								
	Cranes (over 45 tons or 150 feet including jib & attachments)								
	(a) Clamshells & Draglines (over 3 yards)								
	(b) Tower Cranes								
	Licensed Water/Waste Water Treatment Operator								
	Loaders (over 5 yards)								
	Motor Patrol Grader, Dozer, Grade Tractor (finish: when finishing to final grade and/or to hubs, or for asphalt)								
	Power Plants (1000 k.w. & over)								
	Profiler, Reclaimer, and Roto-Mill								
	Quad								
	Scrapers (over 40 yards)								
	Screed								
	Shovels, Backhoes, Excavators with all attachments (over 3 yards)								
	Sidebooms (over 45 tons)								
	Slip Form Paver, C.M.I. & similar types								
	Topside (Asphalt Paver, Slurry machine, Spreaders, and similar types)								

							L&M		
A1603	Group II, including:		46.91	11.40	14.75	1.00	0.10	0.05	74.21
	Boiler - Fireman								
	Cement Hogs & Concrete Pump Operator								
	Conveyors (except those listed in Group I)								
	Hoists on Steel Erection, Towermobiles & Air Tuggers								
	Horizontal/Directional Drill Locator								
	Locomotives, Rod & Geared Engines								
	Mixers								
	Screening, Washing Plant								

Wage benefits key: BHR=basic hourly rate; H&W=health and welfare; IAF=industry advancement fund; LEG=legal fund; L&M=labor/management fund; PEN=pension fund; SAF=safety; SUI=supplemental unemployment insurance; S&L=SUI & LEG combined; TRN=training; THR=total hourly rate; VAC=vacation

Power Equipment Operators
 *See per diem note on last page

A1603	Group II, including:	46.91	11.40	14.75	1.00			L&M	0.10	0.05	74.21
--------------	----------------------	-------	-------	-------	------	--	--	----------------	------	------	-------

- Sideboom (cradling rock drill, regardless of size)
- Skidder
- Trenching Machines (under 16 inches)
- Water/Waste Water Treatment Operator

A1604	Group III, including:	46.13	11.40	14.75	1.00			L&M	0.10	0.05	73.43
--------------	-----------------------	-------	-------	-------	------	--	--	----------------	------	------	-------

- "A" Frame Trucks, Deck Winches
- Bombardier (tack or tow rig)
- Boring Machine
- Brooms, Power (sweeper, elevator, vacuum, or similar)
- Bump Cutter
- Compressor
- Farm Tractor
- Forklift, Industrial Type
- Gin Truck or Winch Truck (with poles when used for hoisting)
- Hoists, Air Tuggers, Elevators
- Loaders:
 - (a) Elevating-Athey, Barber Greene & similar types
 - (b) Forklifts or Lumber Carrier (on construction job sites)
 - (c) Forklifts, (with tower)
 - (d) Overhead & Front End, (under 2-1/2 yards)
- Locomotives: Dinkey (air, steam, gas & electric) Speeders
- Mechanics, Light Duty
- Oil, Blower Distribution
- Posthole Digger, Mechanical
- Pot Fireman (power agitated)
- Power Plant, Turbine Operator, (under 200 k.w.)
- Pumps, Water
- Roller (other than Asphalt)
- Saws, Concrete
- Skid Hustler
- Skid Steer (with all attachments)
- Stake Hopper
- Straightening Machine
- Tow Tractor

A1605	Group IV, including:	39.42	11.40	14.75	1.00			L&M	0.10	0.05	66.72
--------------	----------------------	-------	-------	-------	------	--	--	----------------	------	------	-------

- Crane Assistant Engineer/Rig Oiler
- Drill Helper
- Parts & Equipment Coordinator

Wage benefits key: BHR=basic hourly rate; H&W=health and welfare; IAF=industry advancement fund; LEG=legal fund; L&M=labor/management fund; PEN=pension fund, SAF=safety; SUI=supplemental unemployment insurance; S&L=SUI & LEG combined; TRN=training; THR=total hourly rate; VAC=vacation

Power Equipment Operators
 *See per diem note on last page

						L&M		
A1605	Group IV, including:	39.42	11.40	14.75	1.00	0.10	0.05	66.72
	Spotter							
	Steam Cleaner							
	Swamper (on trenching machines or shovel type equipment)							

Roofers
 *See per diem note on last page

						L&M		
A1701	Rofer & Waterproofer	47.62	13.75	3.91	0.81	0.10	0.06	66.25

						L&M		
A1702	Rofer Material Handler	34.23	13.75	3.91	0.81	0.10	0.06	52.86

Sheet Metal Workers, Region I (North of N63 latitude)
 *See per diem note on last page

						L&M		
N1801	Sheet Metal Journeyman	50.83	12.25	14.86	1.80	0.12		79.86

- Air Balancing and duct cleaning of HVAC systems
- Brazing, soldering or welding of metals
- Demolition of sheet metal HVAC systems
- Fabrication and installation of exterior wall sheathing, siding, metal roofing, flashing, decking and architectural sheet metal work
- Fabrication and installation of heating, ventilation and air conditioning ducts and equipment
- Fabrication and installation of louvers and hoods
- Fabrication and installation of sheet metal lagging
- Fabrication and installation of stainless steel commercial or industrial food service equipment
- HVAC-R Service Mechanic, servicing and maintaining HVAC-R Systems
- Manufacture, fabrication assembly, installation and alteration of all ferrous and nonferrous metal work
- Metal lavatory partitions
- Preparation of drawings taken from architectural and engineering plans required for fabrication and erection of sheet metal work
- Sheet Metal shelving
- Sheet Metal venting, chimneys and breaching
- Skylight installation

Sheet Metal Workers, Region II (South of N63 latitude)
 *See per diem note on last page

Wage benefits key: BHR=basic hourly rate; H&W=health and welfare; IAF=industry advancement fund; LEG=legal fund; L&M=labor/management fund; PEN=pension fund; SAF=safety; SUI=supplemental unemployment insurance; S&L=SUI & LEG combined; TRN=training; THR=total hourly rate; VAC=vacation

Class Code	Classification of Laborers & Mechanics	BHR	H&W	PEN	TRN	Other	Benefits	THR
------------	--	-----	-----	-----	-----	-------	----------	-----

Sheet Metal Workers, Region II (South of N63 latitude)

*See per diem note on last page

						L&M	
S1801	Sheet Metal Journeyman	45.35	12.23	14.70	1.83	0.43	74.54
	Air Balancing and duct cleaning of HVAC systems						
	Brazing, soldering or welding of metals						
	Demolition of sheet metal HVAC systems						
	Fabrication and installation of exterior wall sheathing, siding, metal roofing, flashing, decking and architectural sheet metal work						
	Fabrication and installation of heating, ventilation and air conditioning ducts and equipment						
	Fabrication and installation of louvers and hoods						
	Fabrication and installation of sheet metal lagging						
	Fabrication and installation of stainless steel commercial or industrial food service equipment						
	HVAC-R Service Mechanic, servicing and maintaining HVAC-R Systems						
	Manufacture, fabrication assembly, installation and alteration of all ferrous and nonferrous metal work						
	Metal lavatory partitions						
	Preparation of drawings taken from architectural and engineering plans required for fabrication and erection of sheet metal work						
	Sheet Metal shelving						
	Sheet Metal venting, chimneys and breaching						
	Skylight installation						

Sprinkler Fitters

*See per diem note on last page

						L&M	
A1901	Sprinkler Fitter	54.01	10.55	18.25	0.52	0.25	83.58

Surveyors

*See per diem note on last page

						L&M	
A2001	Chief of Parties	54.50	12.48	13.64	1.20	0.10	81.92
A2002	Party Chief	50.69	12.48	13.64	1.20	0.10	78.11
A2003	Line & Grade Technician/Office Technician/GPS, Drones	47.94	12.48	13.64	1.20	0.10	75.36
A2004	Associate Party Chief (including Instrument Person & Head Chain Person)/Stake Hop/Grademan	45.69	12.48	13.64	1.20	0.10	73.11

Wage benefits key: BHR=basic hourly rate; H&W=health and welfare; IAF=industry advancement fund; LEG=legal fund; L&M=labor/management fund; PEN=pension fund; SAF=safety; SUI=supplemental unemployment insurance; S&L=SUI & LEG combined; TRN=training; THR=total hourly rate; VAC=vacation

Class Code	Classification of Laborers & Mechanics	BHR	H&W	PEN	TRN	Other	Benefits	THR
------------	--	-----	-----	-----	-----	-------	----------	-----

Surveyors
*See per diem note on last page

A2006	Chain Person (for crews with more than 2 people)	41.09	12.48	13.64	1.20		L&M 0.10	68.51
--------------	--	-------	-------	-------	------	--	------------------------	-------

Truck Drivers
*See per diem note on last page

A2101	Group I, including:	46.84	12.48	13.64	1.20		L&M 0.10	74.26
--------------	---------------------	-------	-------	-------	------	--	------------------------	-------

- Air/Sea Traffic Controllers
- Ambulance/Fire Truck Driver (EMT certified)
- Boat Coxswain
- Captains & Pilots (air & water)
- Deltas, Commanders, Rollagons, & similar equipment (when pulling sleds, trailers or similar equipment)
- Dump Trucks (including articulating end dumps, rockbuggy, side dump, belly dump, & trucks with pups) over 40 yards up to & including 60 yards
- Fueler
- Helicopter Transporter
- Liquid Vac Truck/Super Vac Truck
- Material Coordinator or Purchasing Agent
- Oil Distributor Truck
- Ready-mix (over 12 yards up to & including 15 yards) (over 15 yards to be negotiated)
- Semi with Double Box Mixer
- Tireman, Medium Duty (Truck Tires up to 1200-24")
- Water Wagon (250 Bbls and above)

A2102	Group 1A including:	48.19	12.48	13.64	1.20		L&M 0.10	75.61
--------------	---------------------	-------	-------	-------	------	--	------------------------	-------

- Dump Trucks (including rockbuggy, side dump, belly dump & trucks with pups) over 60 yards up to & including 100 yards (over 100 yards to be negotiated)
- Jeeps (driver under load)
- Lowboys, including tractor attached trailers & jeeps, up to & including 12 axles (over 12 axles or 150 tons to be negotiated)
- Tireman Heavy Duty (earthmover tires, i.e., loader, scraper, haul truck)

A2103	Group II, including:	45.51	12.48	13.64	1.20		L&M 0.10	72.93
--------------	----------------------	-------	-------	-------	------	--	------------------------	-------

- All Deltas, Commanders, Rollagons, & similar equipment
- Batch Trucks (8 yards & up)
- Batch Trucks (up to & including 7 yards)
- Boom Truck/Knuckle Truck (over 5 tons)
- Cacasco Truck/Heat Stress Truck
- Construction and Material Safety Technician

Wage benefits key: BHR=basic hourly rate; H&W=health and welfare; IAF=industry advancement fund; LEG=legal fund; L&M=labor/management fund; PEN=pension fund; SAF=safety; SUI=supplemental unemployment insurance; S&L=SUI & LEG combined; TRN=training; THR=total hourly rate; VAC=vacation

Truck Drivers

*See per diem note on last page

							L&M	
A2103	Group II, including:	45.51	12.48	13.64	1.20	0.10		72.93
	Dump Trucks (including articulating end dump, rockbuggy, side dump, belly dump, & trucks with pups) over 20 yards up to & including 40 yards							
	Gin Pole Truck, Winch Truck, Wrecker (truck mounted "A" frame manufactured rating over 5 tons)							
	Mechanics							
	Partsman							
	Ready-mix (up to & including 12 yards)							
	Stringing Truck							
	Turn-O-Wagon or DW-10 (not self loading)							
A2104	Group III, including:	44.64	12.48	13.64	1.20	0.10		72.06
	Boom Truck/Knuckle Truck (up to & including 5 tons)							
	Dump Trucks (including articulating end dump, rockbuggy, side dump, belly dump, & trucks with pups) over 10 yards up to & including 20 yards							
	Expeditor (electrical & pipefitting materials)							
	Gin Pole Truck, Winch Truck, Wrecker (truck mounted "A" frame manufactured rating 5 tons & under)							
	Greaser - Shop							
	Semi or Truck & Trailer							
	Thermal Plastic Layout Technician							
	Traffic Control Technician							
	Trucks/Jeeps (push or pull)							
A2105	Group IV, including:	44.02	12.48	13.64	1.20	0.10		71.44
	Air Cushion or similar type vehicle							
	All Terrain Vehicle							
	Buggymobile							
	Bull Lift & Fork Lift, Fork Lift with Power Boom & Swing Attachment (over 5 tons)							
	Bus Operator (over 30 passengers)							
	Cement Spreader, Dry							
	Combination Truck-Fuel & Grease							
	Compactor (when pulled by rubber tired equipment)							
	Dump Trucks (including rockbuggy, side dump, belly dump, & trucks with pups) up to & including 10 yards							
	Dumpster							
	Expeditor (general)							
	Fire Truck/Ambulance Driver							
	Flat Beds, Dual Rear Axle							
	Foam Distributor Truck Dual Axle							
	Front End Loader with Fork							

Wage benefits key: BHR=basic hourly rate; H&W=health and welfare; IAF=industry advancement fund; LEG=legal fund; L&M=labor/management fund; PEN=pension fund; SAF=safety; SUI=supplemental unemployment insurance; S&L=SUI & LEG combined; TRN=training; THR=total hourly rate; VAC=vacation

Truck Drivers

*See per diem note on last page

						L&M	
A2105	Group IV, including:	44.02	12.48	13.64	1.20	0.10	71.44
	Grease Truck						
	Hydro Seeder, Dual Axle						
	Hyster Operators (handling bulk aggregate)						
	Loadmaster (air & water operations)						
	Lumber Carrier						
	Ready-mix, (up to & including 7 yards)						
	Rigger (air/water/oilfield)						
	Tireman, Light Duty						
	Track Truck Equipment						
	Truck Vacuum Sweeper						
	Warehouseperson						
	Water Truck (Below 250 Bbls)						
	Water Truck (straight)						
	Water Wagon, Semi						

						L&M	
A2106	Group V, including:	43.22	12.48	13.64	1.20	0.10	70.64
	Buffer Truck						
	Bull Lifts & Fork Lifts, Fork Lifts with Power Boom & Swing Attachments (up to & including 5 tons)						
	Bus Operator (up to 30 passengers)						
	Farm Type Rubber Tired Tractor (when material handling or pulling wagons on a construction project)						
	Flat Beds, Single Rear Axle						
	Foam Distributor Truck Single Axle						
	Fuel Handler (station/bulk attendant)						
	Gear/Supply Truck						
	Gravel Spreader Box Operator on Truck						
	Hydro Seeder, Single Axle						
	Pickups (pilot cars & all light-duty vehicles)						
	Rigger						
	Swamper						
	Tack Truck (welders/gear)						
	Team Drivers (horses, mules, & similar equipment)						

Tunnel Workers, Laborers (The Alaska areas north of N63 latitude and east of W138 longitude)

*See per diem note on last page

						L&M	LEG	
N2201	Group I, including:	39.60	9.55	21.16	1.65	0.30	0.20	72.46
	Brakeman							
	Mucker							

Wage benefits key: BHR=basic hourly rate; H&W=health and welfare; IAF=industry advancement fund; LEG=legal fund; L&M=labor/management fund; PEN=pension fund; SAF=safety; SUI=supplemental unemployment insurance; S&L=SUI & LEG combined; TRN=training; THR=total hourly rate; VAC=vacation

Tunnel Workers, Laborers (The Alaska areas north of N63 latitude and east of W138 longitude)
 *See per diem note on last page

N2201	Group I, including:	39.60	9.55	21.16	1.65	L&M	LEG	72.46
--------------	---------------------	-------	------	-------	------	----------------	------------	-------

- Nipper
- Storm Water Pollution Protection Plan Worker (SWPPP Worker - erosion and sediment control Laborer)
- Topman & Bull Gang
- Tunnel Track Laborer

N2202	Group II, including:	40.70	9.55	21.16	1.65	L&M	LEG	73.56
--------------	----------------------	-------	------	-------	------	----------------	------------	-------

- Burning & Cutting Torch
- Certified Erosion Sediment Control Lead (CESCL Laborer)
- Concrete Laborer
- Floor Preparation, Core Drilling
- Jackhammer/Chipping Gun or Pavement Breaker
- Laser Instrument Operator
- Nozzlemen, Pumpcrete or Shotcrete
- Pipelay Helper

N2203	Group III, including:	41.69	9.55	21.16	1.65	L&M	LEG	74.55
--------------	-----------------------	-------	------	-------	------	----------------	------------	-------

- Miner
- Retimberman

N2204	Group IIIA, including:	45.96	9.55	21.16	1.65	L&M	LEG	78.82
--------------	------------------------	-------	------	-------	------	----------------	------------	-------

- Asphalt Raker, Asphalt Belly Dump Lay Down
- Drill Doctor (in the field)
- Driller (including, but not limited to wagon drills, air-track drills, hydraulic drills)
- Pioneer Drilling & Drilling Off Tugger (all type drills)
- Pipelay
- Powderman (Employee Possessor)
- Storm Water Pollution Protection Plan Specialist (SWPPP Specialist)
- Traffic Control Supervisor, DOT Qualified

N2206	Group IIIB, including:	52.10	5.50	21.16	1.65	L&M	LEG	80.91
--------------	------------------------	-------	------	-------	------	----------------	------------	-------

- Driller (including, but not limited to wagon drills, air-track drills, hydraulic drills)(over 5,000 hours)
- Federal Powderman (Responsible Person in Charge)
- Grade Checking (setting or transferring of grade marks, line and grade, GPS, drones)
- Pioneer Drilling & Drilling Off Tugger (all type drills)(over 5,000 hours)
- Stake Hopper

Wage benefits key: BHR=basic hourly rate; H&W=health and welfare; IAF=industry advancement fund; LEG=legal fund; L&M=labor/management fund; PEN=pension fund; SAF=safety; SUI=supplemental unemployment insurance; S&L=SUI & LEG combined; TRN=training; THR=total hourly rate; VAC=vacation

Tunnel Workers, Laborers (The area that is south of N63 latitude and west of W138 longitude)
 *See per diem note on last page

S2201	Group I, including:	39.60	9.55	21.16	1.65	L&M	LEG	72.46
--------------	----------------------------	--------------	-------------	--------------	-------------	----------------	------------	--------------

- Brakeman
- Mucker
- Nipper
- Storm Water Pollution Protection Plan Worker (SWPPP Worker - erosion and sediment control Laborer)
- Topman & Bull Gang
- Tunnel Track Laborer

S2202	Group II, including:	40.70	9.55	21.16	1.65	L&M	LEG	73.56
--------------	-----------------------------	--------------	-------------	--------------	-------------	----------------	------------	--------------

- Burning & Cutting Torch
- Certified Erosion Sediment Control Lead (CESCL Laborer)
- Concrete Laborer
- Floor Preparation, Core Drilling
- Jackhammer/Chipping Gun or Pavement Breaker
- Laser Instrument Operator
- Nozzlemen, Pumpcrete or Shotcrete
- Pipelayer Helper

S2203	Group III, including:	41.69	9.55	21.16	1.65	L&M	LEG	74.55
--------------	------------------------------	--------------	-------------	--------------	-------------	----------------	------------	--------------

- Miner
- Retimberman

S2204	Group IIIA, including:	45.96	9.55	21.16	1.65	L&M	LEG	78.82
--------------	-------------------------------	--------------	-------------	--------------	-------------	----------------	------------	--------------

- Asphalt Raker, Asphalt Belly Dump Lay Down
- Drill Doctor (in the field)
- Driller (including, but not limited to wagon drills, air-track drills, hydraulic drills)
- Pioneer Drilling & Drilling Off Tugger (all type drills)
- Pipelayer
- Powderman (Employee Possessor)
- Storm Water Pollution Protection Plan Specialist (SWPPP Specialist)
- Traffic Control Supervisor, DOT Qualified

S2206	Group IIIB, including:	52.10	5.50	21.16	1.65	L&M	LEG	80.91
--------------	-------------------------------	--------------	-------------	--------------	-------------	----------------	------------	--------------

- Driller (including, but not limited to wagon drills, air-track drills, hydraulic drills)(over 5,000 hours)
- Federal Powderman (Responsible Person in Charge)
- Grade Checking (setting or transferring of grade marks, line and grade, GPS, drones)
- Pioneer Drilling & Drilling Off Tugger (all type drills)(over 5,000 hours)

Wage benefits key: BHR=basic hourly rate; H&W=health and welfare; IAF=industry advancement fund; LEG=legal fund; L&M=labor/management fund; PEN=pension fund; SAF=safety; SUI=supplemental unemployment insurance; S&L=SUI & LEG combined; TRN=training; THR=total hourly rate; VAC=vacation

Tunnel Workers, Laborers (The area that is south of N63 latitude and west of W138 longitude)
 *See per diem note on last page

						L&M	LEG	
S2206	Group IIIB, including:	52.10	5.50	21.16	1.65	0.30	0.20	80.91
	Stake Hopper							

Tunnel Workers, Power Equipment Operators
 *See per diem note on last page

						L&M		
A2207	Group I	52.51	11.40	14.75	1.00	0.10	0.05	79.81
A2208	Group IA	54.60	11.40	14.75	1.00	0.10	0.05	81.90
A2209	Group II	51.60	11.40	14.75	1.00	0.10	0.05	78.90
A2210	Group III	50.74	11.40	14.75	1.00	0.10	0.05	78.04
A2211	Group IV	43.36	11.40	14.75	1.00	0.10	0.05	70.66

* Per diem is an established practice for this classification. This means that per diem is an allowable alternative to board and lodging if all criteria are met. See 8 AAC 30.051-08 AAC 30.056, and the per diem information on page vii of this Pamphlet.

** Work in combination of classifications: Employees working in any combination of classifications within the diving crew (working diver, standby diver, and tender) in a shift are paid in the classification with the highest rate for a minimum of 8 hours per shift.

Wage benefits key: BHR=basic hourly rate; H&W=health and welfare; IAF=industry advancement fund; LEG=legal fund; L&M=labor/management fund; PEN=pension fund; SAF=safety; SUI=supplemental unemployment insurance; S&L=SUI & LEG combined; TRN=training; THR=total hourly rate; VAC=vacation

Shipyards Rates Addendum

This Addendum was developed to address the specialized industry of shipbuilding/repair in Alaska, as it relates to public works. For the purposes of providing rates for shipyard work the Department is adopting Shipyard rates from the state of Washington (King County). These rates only apply to work done in shipbuilding/repair in Alaska, under a public contract. This addendum will be updated two times a year to coincide with the corresponding Issue of *Laborers and Mechanics MINIMUM RATES OF PAY*.

Class Code	BHR H&W PEN TRN Other Benefits	THR
Shipyards Workers *See total hourly(THR) note below		
A2300	Ship Building/Repair Boilermaker	50.35
A2305	Ship Building/Repair Carpenter	50.95
A2310	Ship Building/Repair Crane Operator	45.06
A2315	Ship Building/Repair Electrician	50.42
A2320	Ship Building/Repair Heat & Frost Insulator	84.58
A2325	Ship Building/Repair Laborer	50.95
A2330	Ship Building/Repair Mechanist	50.95
A2335	Ship Building/Repair Operating Engineer	45.06
A2340	Ship Building/Repair Painter	50.95
A2345	Ship Building/Repair Pipefitter	50.95
A2350	Ship Building/Repair Rigger	50.35
A2355	Ship Building/Repair Sheet Metal	50.35
A2360	Ship Building/Repair Shipwright	50.95
A2365	Ship Building/Repair Warehouse	45.06

*The THR includes the base hourly rate (BHR) and fringe benefits. Employers must pay a BHR and fringe benefit package that adds up to the THR. Fringe benefits included in the THR can be paid to employees in three ways; paid into a union trust fund, into an approved benefit plan, or paid directly on the paycheck as gross wages.

Wage benefits key: BHR=basic hourly rate; H&W=health and welfare; IAF=industry advancement fund; LEG=legal fund; L&M=labor/management fund; PEN=pension fund; SAF=safety; SUI=supplemental unemployment insurance; S&L=SUI & LEG combined; TRN=training; THR=total hourly rate; VAC=vacation

PETERSBURG BOROUGH
SEWER LINE REPAIR – PETERSBURG COMMUNITY CENTER

(X)
CPSS SPECIAL PROVISIONS

SPECIAL PROVISIONS

GENERAL INFORMATION

1. REFERENCE TO CITY OF PETERSBURG STANDARD SPECIFICATIONS (CPSS)

This Contract is subject to and hereby incorporates by reference the City of Petersburg Standard Specifications: Streets - Drainage - Utilities - Parks, dated 2012, hereafter referred to as CPSS. These Special Provisions amend the CPSS. Standard details (CPSD) contained in the CPSS are also to be considered a part of this contract. Details shown on the plans shall govern over any like standard details contained in the CPSS unless otherwise noted in the Special Provisions.

MODIFICATIONS AND/OR ADDITIONS TO THE CITY OF PETERSBURG STANDARD SPECIFICATIONS

The following provisions of CPSS are hereby amended:

DIVISION 10 - GENERAL PROVISIONS

SECTION 10.03 AWARD AND EXECUTION OF CONTRACT

Article 3.2 Receipt and Opening of Bids

Add the following to the end of the second paragraph:

Telegraphic modifications shall be received by Fax at Ph. (907) 772-3759

Article 3.6 Execution of Contract

Replace the words "five (5)" with the words "ten (10)" in the first sentence

SECTION 10.05 CONTROL OF WORK

Article 5.22 Time for Completion of Work

Replace the first sentence in the first paragraph with the following:

The Contract Commencement and Completion Dates are stipulated in Article 3 of the Owner-Contractor Agreement.

Article 5.27 Liquidated Damages

Replace the words “the Special Provisions” with “Article 3 of the Owner-Contractor Agreement” at two locations of the first paragraph.

SECTION 10.07 MEASUREMENT AND PAYMENT

Article 7.1 Method of Measurement

Delete all paragraphs except the first paragraph.

SECTIONS 15-75

All articles titled; “MEASUREMENT” and “BASIS OF PAYMENT” shall be deleted in their entirety. Measurements and payments shall be made as described in the Supplemental Technical Specification SECTION 1015 MEASUREMENT AND PAYMENT. Applicable sections within the CPSS for which there is no direct reference within Section 1015, Measurement and Payment shall be considered incidental to other pay items.

END OF SECTION